THE WEATHER.

For Boston and vicinity: Fair to-day and Saturday, slowly rising temperature, westerly to southwesterly winds.

High water: 3:26 a. m.; 4:00 p. m.

HEARST'S BOSTON AMERICAN

THE TWENTIETH CENTURY NEWSPAPER

SPORTING Edition

VOL. 2—No. 80. 10 PAGES BOSTON, FRIDAY, JUNE 9, 1905. Copyright, 1905, by the New England Newspaper Publishing Company. 10 PAGES PRICE ONE CENT.

SUPREME COURT'S DECREE AGAINST CONDEMNED WOMAN

FOUND HIS WIFE DEAD IN ROOM WITH HER THROAT CUT

Body of Mrs. Charles A. Smith Discovered by Husband in Jamaica Plain Home.

Police Say Woman Took Her Life—Had Suffered From Ill-Health.

With her throat cut from ear to ear and a blood-stained razor at her side, the body of Mrs. Maria J. Smith was found at an early hour to-day in the bath room of her home at No. 18 Egleston street, Jamaica Plain, by her husband, Charles A. Smith, manager of the lunch rooms of the Essex Hotel.

It is declared that the woman killed herself after being told by her husband that he had lost his position at the hotel. If that was the cause of the act the despondent woman made a mistake, according to Smith's employer, who told a reporter of the BOSTON AMERICAN to-day that Smith had not been discharged and that no such act was contemplated.

At the hotel Manager Goodwin made this statement:

Husband Not Discharged.

Mr. Smith has been in our employ for three years and has proven himself a competent, high-class lunch man, and I feel very sorry for his loss, although Mrs. Smith, had she been in her proper health, would not have committed the deed. Mr. Smith has the very highest reputation in our hotel and has given satisfaction. He has not been discharged or notified that he was to be discharged.

Medical Examiner Draper viewed the body at the home of the Smiths and declared that it was undoubtedly a case of suicide, according to Patrolman Joseph V. Daley, of Station 2, who lives on the first floor of the Egleston street house, and who met the Medical Examiner just as he left the house.

The policeman said that Mr. Smith had authorized him to tell anybody who called, that he had told his wife, who had been an invalid for several months, that he had lost his position and that she had got up in the night and killed herself.

Sketched from photograph owned by a friend.

HOUSE WHERE MRS. SMITH KILLED HERSELF.

Woman Was Only 28.

The dead woman was twenty-eight years of age and of attractive appearance. According to the report that reached the police of Station 13, she was discovered dead at 5:15 o'clock. After the husband had called the physician, Policeman George Riley, who patrols the beat passing the house, was notified. Riley called on the sergeant at Station 13 and made a report.

At Police Headquarters when the slip was posted it contained this sentence:

"It is known what led to the suicide."

When the police of Station 13 were questioned by a reporter of the BOSTON AMERICAN as to how the woman met her death, they said they did not know, but supposed it was suicide.

We only received a brief report from the policeman," it was said at the station house, "as it is not necessary for the police to report the case to us, but to the medical examiner. That is what Dr. Lilley did."

Husband Reticent.

When a reporter of the BOSTON AMERICAN called at the house of the Smiths he found their only friend on the second floor and that the members of the family had consisted of the husband, his wife and a little daughter, Eva, about eight years old. Mr. Smith came to the door.

"I called to ask about the death of your wife," the reporter said.

"Well, my wife is dead," said Smith. "She died very suddenly. That is all I care to say."

"What was the cause of her death?"

"I do not know."

"How did she die?"

"I don't know—I can't tell you."

"There is a report that she committed suicide. Is it true?"

"You should not say that she did. I have not said so."

"Is it true that she was found with her throat cut?"

"Yes, that is true."

Mr. Smith then closed the door.

Child Told Neighbor.

Mrs. Brophy, who lives next door and who has known the Smiths, told a reporter of the BOSTON AMERICAN this story of the case:

Mr. Smith is a telegraph operator. He came home last night and said that he had lost his position. His wife had been an invalid for six months. This morning their little girl, Eva, came into our house crying and said:

"Mamma has gone to heaven—papa found her all covered with blood."

We are of the opinion that the woman took her own life as a result of despondency. They came here from New Hampshire about two years ago and were very nice people. We believe that Mrs. Smith got up in the night and left the room without his knowledge, and that, when he found her, she was dead and his razor lay beside her."

SEARS ESTATE LEFT WHOLLY TO FAMILY

To settle reports which have appeared in the newspaper, Charles F. Choate has informed the newspaper men that he is one of the executors of the will of the late J. Montgomery Sears; that by the will and codicils the property is left entirely to the widow and children of Mr. Sears, and there are no public bequests, that neither he nor any of the family have any knowledge or suspicion of the existence of any other will or codicil; that the filing of the will and codicils for probate has been delayed because one of the executors, the Honorable Joseph H. Choate has been absent from the country and it has been desired to obtain his signature to the petition for probate before filing it.

TENNEY'S MEN TRY CHICAGOS IN 3RD GAME

BATTING ORDER.

BOSTON.	CHICAGO.
Cannell, r.f.	Slagle, c.f.
Tenney, 1b.	Schulte, l.f.
Abbattichio, s.s.	Maloney, r.f.
Delehanty, l.f.	Chance, 1b.
Wolverton, 3b.	Tinker, s.s.
Dolan, r.f.	Evers, 2b.
Haymer, 2b.	Casey, 3b.
Street, c.	Kling, c.
Wilhelm, p.	Wicker, p.

Umpire—Klein.

Special to the Boston American.

NATIONAL LEAGUE GROUNDS, Chicago, June 9.—Selee's Colts have had such a picnic chasing the Tenneyites to cover that they looked for another easy victory when the teams lined up for the third meeting.

But the visitors were likely to steady down when least expected and show a rallying spirit, although it takes some time for the team to get together.

Tenney realized that his team was becoming a joke by the easy manner in which the Colts won out in the opening games, and was ready to rend the riot act to his men if there was any more shirking.

Wilhelm was due to show his best assortment and was an improvement in the box.

Bob Wicker was good enough for Selee to dish up the slab menu, and the Colts were after three straight.

MISS HELEN GOULD AT PORTSMOUTH

PORTSMOUTH, N. H., June 9.—Miss Helen M. Gould of New York paid a visit to the new Y. M. C. A. building here and was given a big reception at the new building.

Miss Gould with her party paid a visit to Fort Constitution at Newcastle and inspected the quarters of the men under escort of Captain Benton. She was presented with a large bouquet of roses by First Sergeant Kennedy in behalf of the men. At 5 o'clock she attended an informal tea at the residence of E. P. Kimball.

CABLE CO.'S WAR FOR JAPANESE BUSINESS

Following Admiral Togo's little affair in the Pacific Ocean, the cable companies have assumed belligerent attitudes toward each other and a rate war is on. The Postal Telegraph Company has already announced a reduction of its cable tariff to Japan of from $1.35 a word, the present rate, to $1.33 a word. The reduction becomes effective July 1.

FRISKY CHAMPS OUT TO TAKE FINAL GAME

YOUNG AND HOWELL CARDED AS OPPOSING TWIRLERS THIS AFTERNOON.

HUNTINGTON AVENUE GROUNDS, Boston, June 9.—After that hair-raising finish of yesterday, it is no wonder the enthusiasts flocked to Collinsville this afternoon. The fans wanted more of the same sort, but those kind of finishes only happen once in a while, and those who visited the park to-day did not expect to witness a repetition of yesterday's fireworks.

The fine weather had a lot to do with the attendance, however. The Boston fans have been chafing for a warm, sunny baseball day, and this was one made to order for them.

BROWNS FELT SMALL.

The St. Louis Browns were a sick looking bunch when they rode up to the grounds. To be beaten out the way they were in the last game made them feel small. But they recovered their good humor after a bit of practicing, and went into the game with the determination of turning the final corner under their belts.

The Champs were in rare good humor. That win of yesterday was fresh in their minds and acted like a tonic. They have been beaten out once or twice in the same way this season, and to turn the tables on some other team made 'em all feel fine.

MORNING PRACTICE TAKEN.

Besides, the glorious day helped a lot. They were all out for morning practice which work will be continued during their stay at the home grounds. In a few days they will be in such shape that the team that beats them will know they have been in a game.

Fred Q. Young and Jesse Tannehill warmed up in front of the stand, while Howell, the St. Louis spit ball man, who hasn't pitched a game for three weeks owing to an injury, and Wee Willie Sudhoff performed preliminary stunts for the Browns. McAleer is one of those managers who holds off until the last minute before announcing his pitcher.

BATTING ORDER.

BOSTON.	ST. LOUIS.
Selbach, rf.	Stone, lf.
Pureer, ss.	Moran, 2b.
Burkett, lf.	Van Zant, rf.
Collins, 3b.	Koehler, cf.
Stahl, cf.	Jones, 1b.
Grimshaw, 1b.	Wallace, ss.
Ferris, 2b.	Glenson, 3b.
Criger, c.	Rogers, c.
Young, p.	Howell, p.

Umpire—Connolly.

DEMOCRATS WANT COL. POPE FOR GOVERNOR

PARTY LEADERS URGE BICYCLE MAN AS SUCCESSOR TO DOUGLAS.

Colonel Albert A. Pope is the man the new leaders of the Democratic State Committee want as the candidate of the party for Governor at the next Fall election.

The suggestion of Colonel Pope has been approved, it is said, by Colonel Gaston, and two officials of the State Committee will make an effort to see Colonel Pope to-night and submit the matter of candidacy to him.

Colonel Pope is the well-known manufacturer of bicycles and automobiles at Hartford, Ct., but has a legal residence in this State. He is a strong personal friend of General Nelson A. Miles, and has said that he would like to see the party nominate the General for Governor.

Leaders Want Him.

The availability of Colonel Pope was considered at a conference of leaders a few days ago, and the matter was kept a secret until to-day.

One of the officers of the State committee was sent out to make an investigation of the Colonel's party record and general standing in matters that might affect his candidacy. The report has been made that, while Colonel Pope has never been an active partisan, he has generally voted the Democratic ticket. He was a strong supporter of the late Governor Russell and that, it is thought, will count heavily in his favor.

It has been decided by the element that is to control the Democratic State Committee that the candidate this year must be on the Douglas pattern as much as possible.

An employer on a large scale who has the reputation of being fair with his help, a business man who can command the confidence of the business world and a man who has no entangling political affiliations, he the type of a man the leaders want.

Other Men if Pope Fails.

They prefer General Miles to a lawyer, and Colonel Pope to both. It is said that if Colonel Pope positively refuses to allow the use of his name, there are other men of the same stamp in the State, and one of them may be prevailed upon to accept the nomination.

It has been decided by the controllers of the State committee that Robert M. Burnett of Southboro is to be the successor to Captain Flaherty as chairman of the State committee.

WANTS CHADWICK JEWELS FORFEITED

CLEVELAND, June 9.—United States District Attorney J. J. Sullivan has filed nine informations in the United States District Court to have a forfeiture declared for non-payment of duty against $5,000 worth of jewelry imported into this country by Dr. Leroy S. Chadwick and Mrs. Cassie L. Chadwick three years ago. The jewelry is now in custody of Collector of Customs Charles F. Leach.

BRIGHTON HIGH CLASS DAY.

The class day exercises of the Brighton High School were held in the hall of the school building, at the corner of Warren and Brighton avenues, to-day. Music was furnished by an orchestra. President James J. Jacobs, Jr., of the class presided; the class song written by Miss Helen T. Remington, was sung; Miss Annie L. Coppinger read the class poem, and Miss Katherine Clement delivered the oration.

MARY ROGERS DOOMED TO DIE ON GALLOWS

U. S. Justice Peckham Denies Application for Writ of Error, and Only Barest Chance of Saving Her Life Now Remains—Attorneys Have Little Hope of Preventing Execution of Sentence.

ALBANY, N. Y., June 9.—Justice Rufus W. Peckham of the United States Supreme Court to-day denied Mrs. Rogers's application for permission to file a writ of error with that court. With this denial her execution two weeks from to-day becomes as certain as anything in human affairs can be.

Mary Rogers has but one more hope for life, and that is so slender as to be almost none.

Her counsel may apply for a writ of habeas corpus to the Supreme Court of the United States. The chance that this would be successful is very remote. Further, it would be an expensive proceeding.

Attorney Butler, the law partner of T. W. Moloney, Mrs. Rogers's chief counsel, appeared before Justice Peckham to-day to argue his application for permission to file a writ of error with the Federal court without the usual inter mediary of a certification from the Supreme Court of Vermont, which had refused the request.

GAVE DECISION AT ONCE.

Justice Peckham, who had come from his home in Altamont, seventeen miles west of here, especially to hear the argument, gave his decision unhesitatingly. It had been expected by Mrs. Rogers's counsel that at the least it would be several days before he handed down his decision. They were not prepared for so summary a verdict.

Attorney Butler submitted his papers to Judge Peckham who sat in the office of Rosendale Hesselgrave. The judge after reading them announced his decision at once.

The application was based principally on the contention that the Supreme Court of Vermont had erred in refusing to grant Mrs. Rogers a new trial on the ground of newly discovered evidence, and that inasmuch as she could obtain no relief, the Legislature of the State not being in session, she had no way of obtaining justice, and if executed it would be without due process of law. Judge Peckham in refusing the writ said:

"There is absolutely no pretense of a Federal question being involved in this case. It would be trifling with the administration of the Federal law to grant it. Error does not lie in the refusal of the appellate court of a State to grant a new trial. That is a matter of discretion and wholly with the Supreme Court of the State. I will deny the application. That would be my decision, even though the record of the case were before me. There is no occasion for taking of any question under the fourteenth amendment to the Federal Constitution.

NO RELIEF THERE.

"The United States Supreme Court has held many times that it has no power to act in cases such as this. It is unfortunate for your client that she has no relief in your State, but she certainly has none in the United States Supreme Court."

Mr. Butler asked Judge Peckham to re-

Continued on 2d Page, 1st Column

NAPHEN BURIAL TO-MORROW

The funeral of Ex-Congressman Henry S. Naphen, who died at his home early Thursday morning, will be held from the Church of the Gate of Heaven, City Point, at 10 o'clock to-morrow morning. A solemn requiem high mass will be celebrated by the pastor, the Rev. Father Robert T. Johnson. A special quartette will take part in the church services.

Delegations from the Knights of Columbus, the Ancient Order of United Workmen, the Protective Order of Elks, the Boston Athletic Association and other organizations to which Mr. Naphen belongs will be present at the funeral. Interment will take place in Calvary Cemetery, Forest Hills. A memorial service will be held at the grave by the Elks.

CAMPBELL CASE NEXT FRIDAY

As the result of an order of notice handed down to-day by Judge Loring in the Supreme Court, the quo warranto proceeding begun by Attorney General Parker to oust Francis A. Campbell, clerk of the Superior Court for civil business from office, will be heard next Friday. The writ asking that Campbell be summoned to court to show cause why he should not be forced out of office was issued by the court last Saturday.

The writ is demanded by the Attorney General on the ground that Governor Bates did not wait a sufficiently long time before issuing an order for the election of a clerk to fill the vacancy.

Clerk Campbell will actively contest the issuance of a writ.

DOOM ON GALLOWS FOR MARY ROGERS PRACTICALLY SEALED

Judge Peckham of the Federal Supreme Court Refuses Writ of Error.

Hope for the Condemned Woman Now Rests in Reprieve by Governor.

Continued from First Page.

fer the matter to the entire court, but he also declined that, saying that the court would not meet until October next and the verdict would certainly be the same if he granted the application.

Had the application been allowed, Mrs. Rogers would have lived at least until the reconvening of the Supreme Court in October. With the refusal of the highest bench in the land to hear the case, there is nothing that her attorneys can do further except to petition for a writ of habeas corpus. The probability of such a proceeding saving her life is very remote.

"The only other chance for the woman's life rests in the 23 days another reprieve from Governor Bell. He said after the first reprieve that he would not grant the time of the woman's life. His second reprieve was issued at the request of the Supreme Court of the State, which desired to give the attorneys an opportunity to make the application they have made to-day.

He could, under the State law, reprieve her until after the next session of the Legislature. An attempt will undoubtedly be made to get him to do it.

HAS DEATH WON AT LAST?

While there is one faint ray of hope left for Mrs. Mary Rogers, in the possibility of an application for a writ of habeas corpus, the refusal of Justice Peckham of the United States Supreme Court to grant the application for a writ of error practically dooms the woman to death on June 23.

COUNSEL THINKS GOV. BELL ALONE CAN SAVE WOMAN

MIDDLEBURY, Vt., June 9.—Attorney T. W. Mahoney, chief counsel for Mary M. Rogers, is in this town, attending court. When he learned of the decision of Justice Peckham of the United States Supreme Court, denying his application for permission to file a writ of error, he made this statement to the BOSTON AMERICAN:

"It looks as if the only hope now remaining is that poor woman is with Governor Bell. It seems as if we had exhausted all legal means to save her life. That doesn't mean to say that we have given up work. We shall hold a conference on Sunday night—Mr. Senter, Mr. Dewitt and myself—and if we can think of anything more to do we shall do it."

"NOT ONE CHANCE IN A MILLION TO SAVE MRS. ROGERS"

A prominent Boston lawyer declared today that Mary Rogers has not one chance in a million of obtaining a stay through a writ of habeas corpus.

"Mary Rogers's counsel, if they apply for a writ of habeas corpus, must set forth a statement of facts to show on the face of the statement that she is being illegally held, the whole matter being one of law, give and simply set forth a statement of facts they would have to set forth that she had been illegally tried before a court charged with murder, had been legally found guilty and sentenced to die on a certain date. Unless they can positively show some illegality in the proceedings the court cannot entertain the application for a writ.

"In view of the existing facts, I fail to see what ground for the woman to stand on, grounds for applying for a writ of habeas corpus, and Mary Rogers still have to live unless the State government, through the executive, commutes the sentence."

BOSTON STOCKS.

Opening, 2:30 p.m.

Adventure	2¾
Atlantic	25¾
Amalgamated	78¾
Am. Ag. Chem. pfd	90
American Telephone	130½
American Tobacco	330½
American Woolen	26¾
American Woolen pfd.	102½
Atchison	79¾
Atchison pfd.	101¾
Boston Con.	16
Boston & Albany	254½
Boston Elevated	157
Centennial	18¾
Copper Range	74¾
Dominion Coal	12
Granby	5¾
Isle Royale	30
Mass. Electric	34¾
Mass. Electric pfd.	87½
Nat. Biscuit	46¾
N. Y., N. H. & H.	199½
Old Colony, B. & L.	203½
Old Dominion	21½
Osceola	72¾
Pere Marquette pfd.	75¾
Quincy	130½
Rubber Boots	15¾
Shoe Machinery pfd.	31¾
Swift & Co.	108½
Trinity	36¾
Union Pacific	96½
United States Steel	26¾
United States Steel pfd.	90½
U. S. Rubber	19¾
U. S. Rubber pfd.	79¾
Utah Copper	42½
Utah	44¾
Wabash	14¾
Wabash pfd.	30¾
Western Un.	89

NEW YORK STOCKS.

Opening 2:30 p.m.

Amal. Copper	73¾
Am. Car & Foundry	39¾
Am. Locos	46¾
Am. Smelting	106½
Am. Smelting pfd	117¾
American Woolen	26¾
Anaconda	49½
Atchison	79¾
Atchison pfd.	102½
Baltimore & Ohio	108
Brooklyn Transit	76¾
Ches. & Ohio	49¾
Chicago Great West.	22¾
Denver	37¾
Erie	40¾
Erie 1st pfd.	75¾
General Electric	173½
Louisville & Nashville	135¾
Manhattan Elevated	154¾
Metropolitan	129¾
Missouri Pacific	97¾
N. Y. Air Brake	37¾
N. Y. C. & H. R.	127¾
New York Central	129¾
Northern Pacific	184

SPECIAL NOTICE.

FATHER JOHN'S MEDICINE

Cures all Throat and Lung Troubles. Builds you up.

NOT A TEMPORARY TONIC

DR. GLADDEN AGAIN ATTACKS ROCKEFELLER

Cites Court Testimony to Prove Oil King Told Falsehoods Under Oath.

NEW YORK, June 9.—In the current number of the Independent issued to-day, Dr. Washington Gladden, moderator of the National Council of the Congregational Church, and leader of the fight against the acceptance of the donations of John D. Rockefeller for church work, renews his attack on the morals of the oil king, quoting court testimony given by Mr. Rockefeller to prove the truth of his assertion that the head of the Standard Oil Company has repeatedly told falsehoods.

After admitting that Starr J. Murphy, Mr. Rockefeller's counsel, is correct in his denial of the truth of certain statements once made by Dr. Gladden concerning Mr. Rockefeller's connection with two improvement companies, the minister launches forth into a fresh attack, citing portions of evidence given by Mr. Rockefeller in a Senate investigation of the Standard Oil Company where the oil king denied that the Standard Oil Company had ever enjoyed any rebates from railroad companies.

"Shortly before this statement was made," says Dr. Gladden, "the Ohio Supreme Court had denounced an arrangement that had been made between the oil company and the Lake Shore Railroad Company. This was one of many similar transactions which Mr. Rockefeller under oath could not recall.

"In 1890 Mr. Rockefeller made an affidavit that the Standard Oil Company had not purchased or acquired the Empire Transportation Company, or furnished the money therefor.

"On the other hand, President Cassatt of the Pennsylvania Railroad testified that the entire property of the Empire Transportation Company had been purchased by the Standard in October, 1877; that the negotiations were conducted in Philadelphia, Mr. Rockefeller and Mr. Flagler mainly representing the Standard.

"All the details of the transaction are given. Dr. Gladden concludes, "showing that the Standard Oil Company's officers and agents did purchase the property of the Empire Transportation Company."

PEACE PLANS TAKING FORMAT TSARKOE SELO

CZAR'S MINISTERS PREPARE PEOPLE FOR PRELIMINARY MOVEMENT.

ST. PETERSBURG, June 9.—One of the highest Russian officials, speaking with full authority, said to-day:

"We have not yet received Japan's terms, and until we do it is impossible to say whether the war is drawing to an end. I can say definitely, however, that an embryonic peace state has begun.

"We hope it will develop normally. The danger is in exaggerating such incidents as the interview of Ambassador Meyer of the United States with the Czar.

"Every effort is made to deliver that the slightest false move will disarrange the whole peace machinery.

"Generally it is believed that the Government is preparing the public for the announcement that peace negotiations are about to begin. It is well informed circles it is said, even, that Field Marshal Oyama has been ordered by Japan to stay his hand temporarily pending the result of tentative negotiations, and that General Linievitch has been informed quietly of the possibility of the war ending within a short while. On other sides it is stated that an immediate big battle in the Far East is possible, and that if Russia wins peace will be as far away as ever.

General Linievitch has just reported that the Japanese yesterday attacked the Russian vanguard. The Russians occupied Santzintsel and Tsangan and drove the Japanese from Naishanheights.

Meanwhile there has been a significant change in the attitude of Government officials toward America, indicating that the Government is alive to the importance of the position which President Roosevelt has assumed in the peace question.

Now one hears friendly expressions of opinion as to the good faith of Washington in many quarters where a few days ago America was called Japan's ally. An official tells me:

"President Roosevelt is now almost the most important factor in the peace negotiations, as the Czar and the President are performing one of the most difficult feats of diplomacy ever attempted. President Roosevelt is conducting informal mediation negotiations with almost as much force as if he were an official mediator.

"There is no doubt that the President has broken the ice, but the question is whether a sudden coolness may develop at Tsarkoe-Selo which will be sufficient to freeze the opening again. I believe there is a fair chance of Mr. Roosevelt succeeding, for I know the Czar has faith in him, which in itself is a great factor.

"The status of the negotiations is being kept secret even from the highest officials at St. Petersburg. Only the Czar and a few of his most intimate advisers know definitely what is happening. Among those who know what is being done is Count Lamsdorff, the Foreign Minister, whose name just now is synonymous with peace."

LONDON, June 9.—A special meeting of the Cabinet is being held to-day. This is the third time the Cabinet has been called together since Monday, and there is no doubt that possible peace between Russia and Japan is under discussion.

Following the Cabinet meeting to-day, the French Ambassador, M. Cambon, went to Downing street and called at the foreign office. He was closeted with Lord Lansdowne, the Foreign Minister, for some time. M. Cambon, upon his departure, declined to say whether peace had been discussed.

CZAR'S CRUISERS AT MANILA HAVE BEEN DISMANTLED

MANILA, P. I., June 9.—The three Russian cruisers that fled from the Japanese fleet to Manila Bay have been interned, and here they must remain until hostilities cease.

Rear Admiral Train effectively disarmed the cruisers, disabled their engines and emptied their magazines of ammunition. The Russian officers were paroled within the limits of the islands.

KAISER SIDES WITH SWEDEN IN QUARREL

Crown Prince Gustave Wins German Emperor's Support Against Norway.

STOCKHOLM, Sweden, June 9.—Crown Prince Gustave, having practically enlisted the support of Germany in behalf of the dual Kingdom of Norway and Sweden, arrived here this morning. He was received with tremendous enthusiasm by vast crowds which had gathered in the street to do him honor.

Before leaving Berlin for his home the Crown Prince had a long conference with the Kaiser and learned that the sympathies of that monarch are with King Oscar whom Norway's Storthing has declared is no longer King of Norway.

The Kaiser abandoned his trip to Norway at the solicitation of the Crown Prince. The latter is said to be even more irreconcilable in Norway than his father, and it was largely due to his influence that the King seized the consular bill.

On his way here Crown Prince Gustave met Crown Prince Frederick of Denmark, and the two had a long conference.

King Oscar refused to receive the deputation appointed to present to him the Norwegian Storthing's address.

The request that the King receive the deputation was sent by the president of the Storthing, M. Berner, who received a telegram from him, reading as follows:

"As I do not recognize the revolutionary steps which the Storthing, in violation of the constitution and act of union, and in revolt against the King, has unfortunately taken, I decline to receive the deputation."

ONTARIO TOWN IS BURNING

LONDON, Ont., June 9.—The town of Rodney, near here, is on fire. The flames are beyond control and assistance is being called for from neighboring towns.

Lenox Chocolates

are most tempting in flavor, rich in quality—delicious, wholesome, satisfying. Always packed in boxes bearing the seal of Necco Sweets. Insist upon getting Lenox Chocolates. For sale where the best confectionery is sold.

BIG BUILDINGS IN FIRE DANGER

Fierce Blazes in Blocks in Business Section Give Department Worry and Work.

Two fires, one quickly following the other, kept the fire department of the city on the jump for a couple of hours early to-day. The first was a stubborn blaze in the basement of the four-story brick building No. 557 Tremont street. Stoehr Brothers, grocers and importers, occupy the basement and first floor of the building.

While the damage caused by fire was not over $1,000 the injury to the goods by smoke and water will bring the amount up to about $5,000.

While the apparatus was at the above fire an alarm was sounded from Box 51 for a fire in the Bromfield Building, No. 559 Atlantic avenue, followed in five minutes by a second alarm. The second alarm was sounded as a precautionary measure, as the building is an insurance structure in the heart of the wood district, and has been afire several times before. The fire started on the south side of the building, in the rear part of the fifth floor, occupied by the Library Bureau. This concern also occupies part of the second, fourth and sixth floors and the whole of the fifth and seventh floors.

Before the aerial ladders could be got into position to reach the blaze the fire shot out of the rear windows of the fifth floor and spread to the sixth floor, into the establishment of Frank P. Bennett, publisher of the American Wool and Cotton Reporter. The damage to Bennett's place was slight, while the damage to the property of the Library Bureau is about $2,000. The Stirling Shoe Company on the fourth floor suffered somewhat from water damage.

AMHERST FUND TO PAY CLERGYMEN

The trustees of Amherst College came before Judge Loring in the Supreme Court to-day and asked for an order authorizing them to make use of a fund of $50,000, which was left the college in 1891, supposedly by one John Tappan of Boston. By the terms of the bequest, the annual income of $1,500 from the fund was to maintain a professorship of biblical history. The trustees stated that it is impossible to maintain a chair for this branch alone, and the Court issued an order that the income should be used to pay for the services of certain non-resident clergymen, who are to preach every Sunday at the college while it is in session.

WOOL MERCHANT ACCUSED OF LARCENY

Murray H. Fowler, a wool merchant with an office at No. 112 Summer street, was arrested to-day by Inspectors Armstrong and Walt, charged with the larceny of forty-two bales of wool, valued at $9,525.90, the property of Robert Berryman of 620 Atlantic avenue. The larceny is alleged to have taken place on May 24. District Attorney Chase fixed the bail at $15,000, which was furnished by Samuel Williams of 68 Essex street, and Fowler was released.

GYPSY AND BROWN TAIL MOTHS

NOW IS THE TIME TO SPRAY WITH

SWIFT'S ARSENATE OF LEAD

MADE ONLY BY THE

Merrimac Chemical Co.

77 Broad Street, Boston. WRITE FOR BOOKLET.

PLAN PEACE IN CHICAGO STRIKE

Conferences To-day Lead to the Hope That Bitter Strife May be Ended.

By Boston American Leased Wire.

CHICAGO, June 9.—Another strike peace conference was arranged early in the day, when President Shea of the Teamsters' Union called a special joint meeting of the union's committee of eleven and the Teamsters' Joint Council for noon at the strike headquarters in the Briggs House.

Although the presence of the Joint Council members was only sought in an advisory capacity, it was declared that all the power of the influence for strike peace at the control of the joint council would be enlisted by the teamsters' leaders.

Following the joint meeting a conference with the employers involved in the strike was expected to be arranged for 1 o'clock. In place of this second meeting was kept secret by President Shea.

The meeting which was said to be the most important since the strike began was arranged by a sub-committee late Thursday and was expected to be productive of peace terms.

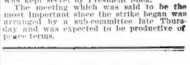

Young Men's Rough Straws

$2.00

We offer in our Hat department Fancy Rough Sennet Straws, all proportions, China and Japan Braids.

Beside the Sennet, we have five different kinds of straws in exceedingly stylish hats, exclusive with us, which we highly recommend for young men's fashionable wear.

A. Shuman & Co. Boston

STRAW HATS MAKER TO WEARER

THE SPHINX $2.00 HAT

412 WASHINGTON ST. BOSTON
749 WASHINGTON ST.

OPEN EVENINGS AT 7.45

A THOUSAND BOYS' SUITS

F. Gray Co. will sell 1000 boys' suits in fine worsted and fancy Scotch cheviots at $1.90. They are sold all over town at $5 and $6. Washington and Hanover streets.

MOTHER WILL SHOOT AT KIDNAPPING SUSPECTS

Threatening Letter From Boston Again Asks Tonkin for $100,000.

Writer Thought to Be a Woman, and Authorities Are Hot in Pursuit.

A second letter threatening to kidnap or murder Rosamond Tonkin, the twelve-year-old daughter of John Jay Tonkin, a prominent Oswego (N. Y.) citizen, has been mailed in Boston, and the parents of the child are now going armed with revolvers. They also have distributed pistols among their servants.

"Shoot to kill if any attempt is made to harm Rosamond," is the order Mr. Tonkin has given all members of his household. Mrs. Tonkin is so unnerved by dread that an unknown enemy will abduct or injure her daughter that she is almost prostrated. But she took the pistol given her by her husband with the firm resolve to use her skill with the weapon, even if she has to shed the blood of her mysterious foe to protect the beautiful child who is threatened.

Mrs. Tonkin a Crack Shot.

Mrs. Tonkin is a crack pistol shot. She handles a revolver with the fearlessness and skill of a man, and has frequently shown how straight she can shoot at the Country Club in Oswego.

Mr. Tonkin has received three threatening letters within three days. He is notified to be prepared to pay $100,000 by noon tomorrow to save his child. Both of the letters mailed in this city are printed in ink and on half-sheets of note paper. A comparison of the letters shows that the paper was originally one sheet, and that the inkwell maker had torn it in two.

Mr. Tonkin employed private detectives when the persecution began, but they found no clue to his enemy. Now he has dismissed them all and appealed to the Federal government in a long letter written to Postmaster-General Cortelyou. Mr. Tonkin asks that postoffice inspectors be assigned to the case.

Person May Be a Woman.

Nothing has been learned by Boston authorities, so far as can be learned, which locates the mysterious persecutor in this city or vicinity. They are confident, however, that he has been in this neighborhood for several days, or has a confederate in Boston. One theory advanced by detectives is that the foe of the Tonkins is a woman.

Detective R. W. Dempsey, who has been working on the case for Tonkin, says that the author of the letters is a clever pen and ink artist, who has opportunities to study not only the face of the girl, but also her wearing apparel. Some of the detectives insist that the letter writer is well known to the members of the Tonkin family, but Mr. Tonkin ridicules that idea.

MRS. JOHN J. TONKIN OF OSWEGO, N. Y.

GRANDMOTHER SAYS TOBINE WHIPPED BOY

Slapped and Shook Child, She Says, Only a Few Days Before He Was Lost.

Special to the Boston American.

GRAFTON, N. H., June 9.—Grandmother Bailey has given the authorities new interest on which to work by a statement made to-day for the first time regarding the feeling of Tobine toward little Elwin Bailey, whose disappearance continues to be the absorbing mystery of the State.

The sad body tells of seeing Tobine, who is now in jail for assaulting her and Ernest Bailey, father of the boy, whip little Elwin three or four days before the latter disappeared. Fear of Tobine, she says, has kept her from telling this incident, now regarded as highly important in view of the alleged declaration of Tobine's, "I'll put you where the boy is."

"Elwin and I were alone in the kitchen only three or four days before he disappeared," said Grandmother Bailey, "and the little fellow was running about the room as fast as he could scamper, shouting. In the midst of this Tobine came into the room. He appeared to be angry.

"Without a word he seized Elwin, slapped him several times severely, shook him, and finally pushed him into a corner. He hurt and scared the baby so that he cried for a half-hour.

Grandmother Bailey said that Tobine had a terrible temper, and that she was always afraid that he would turn her out of house.

Mrs. Ernest Bailey, when she was told of the interview by Tobine in jail of the statement that she had confessed to him the killing of her baby, emphatically denied the story again, and branded Tobine as a liar.

Mrs. Bailey is in poor health and seems to be suffering greatly.

"Every word Tobine uttered is a deliberate lie," she said, "He has lied from start to finish. We have never made any such statements as he said, and his story of the confession came from his lying lips out of a spirit of revenge."

"Grandmother Bailey will bear out my statement that such a scene as Tobine pictures never took place in this house.

"In his own heart Frank Tobine knows he lies when he says I killed my baby.

"I never struck Elwin in my life. I loved him too dearly and even though he did chase the cows and pigs around the barn I never once refused my hands to strike my child. I have lost him now and God knows I would give anything to possess to have him back in my arms again. Whatever fate has befallen my baby, and I must confess I believe he is dead, I feel sure it will come out some day and I hope God will speed the day when the mystery will be cleared up."

ALMOST A RECORD COLD JUNE DAY

Yesterday came near taking the record for being the coldest June day Boston has experienced since 1871. The mercury sank to 48, almost twenty degrees below the normal June temperature, and within four degrees of the temperature of Boston's coldest June day, 1871, when the thermometer registered 42 degrees. The weather men promise warmer weather now.

CONFESSES ROBBING POSTOFFICE OF $500

Word was received by Chief Postoffice Inspector Letherman at the Federal Building to-day that Frank J. Provincia, residence unknown, had been arrested at Westmore, Vt., on the charge of robbing the local office at Passumpsic, Vt., on May 22. Provincia confessed that, in company with associates, he broke into the office, obtaining $200 worth of stamps and cash.

NO BILL FOUND AGAINST JOY OF "MED FACS."

Grand Jury Also Refused to Indict Harvard Man Charged with Thefts.

In the report of the Middlesex Grand Jury, submitted to Judge Sherman at East Cambridge to-day, no bill was returned in the case of Benjamin Joy, the Harvard student who, as a member of the famous "Med Fac" fraternity, was charged with breaking and entering the Phillips Brooks House at Harvard College and taking a bronze tablet.

No bill was returned in the case of Theodore A. Greene, another Harvard student, who was charged with thefts of money and jewelry amounting to about $200.

The case of Patrick J. McShane, charged with contempt of court in discussing the Cambridge murder case with Jared Bailey, was referred to Judge Hitchcock to dispose of as he sees fit. The jury reported that it did not find him criminally guilty, but there was no definite action taken.

Augustus Muree, alias Cook of Cambridge, was indicted on the charge of assault with a knife with intent to murder his wife and Allan Perry. Muree objected to Perry's friendship with Mrs. Muree, and attacked them both, according to the indictment. All three were injured by knife stabs.

Mr. and Mrs. Muree have been in the hospital, though the husband will be taken from the hospital to-day and placed in Cambridge jail to await trial.

True bills were also reported in the cases of James Cormeaux of Lowell, Charles W. Dempsey of Somerville, and Bernardo DeVelis of Somerville, all charged with assault with dangerous weapons.

DOUGLAS WON'T ALTER HIS MIND SAYS FLAHERTY

Democratic State Committee Chairman, Who Resigns To-day, is Positive.

Chairman John J. Flaherty of the Democratic State committee says he is sure Governor Douglas cannot be persuaded to change his mind about running again for the governorship.

"Do you think, Captain Flaherty, that the Governor can be induced to reconsider his determination not to be a candidate for Governor?" the chairman of the State committee was asked by a reporter for the BOSTON AMERICAN.

"No, he won't reconsider. I know that for a fact. You may rest assured that no amount of pressure can prevail upon him to change his mind. He has said he is out of it, and I know he is out for good," was the reply of the Governor's political friend.

Chairman Flaherty will write his resignation to-day and mail it to the clerk of the State committee. He has notified the Governor that he will accept the appointment as harbor and land commissioner.

EXAMINATIONS FOR HIGH SCHOOLS

Examinations for admittance to the high schools of Boston were begun in the several high school buildings at 9 o'clock to-day. The number appearing to take them is far in excess of any previous year. The subjects covered by the examinations are English, including reading, writing, spelling and grammar; history, civil government, geography, arithmetic and bookkeeping.

WHITEWASH FOR ASYLUM AT TAUNTON

Trustees Can Find Nothing Wrong in Conduct of the Institution.

REPORT ON GRACE DARBY

The board of trustees of the Taunton Insane asylum has made its report on the case of Grace Darby, the young woman who is regarded by at least one physician and by all the attendants with whom she came in contact during her six years in the institution as sane, and whose escape and subsequent story through the BOSTON AMERICAN attracted great attention a month ago. The sweeping charges against asylum officers and attendants made by former patients and nurses, following the interest aroused by Miss Darby's escape, also came in for passing attention by the trustees. The hearings which resulted in this report were conducted secretly.

The report finds everyone now at the asylum blameless. It criticises two former attendants, one for admitting that she knew Grace Darby was corresponding with someone outside the prison, the other for connivance with Miss Darby in her escape. Both, it appears, had been discharged before the report and consequent charges regarding the conduct of the asylum.

"Charges Not Substantiated."

The report says that the other charges have been investigated and that employes and patients have given evidence. It gives a finding upon one of the five specific cases reported to it by the BOSTON AMERICAN, at the request of Treasurer Hamblin, stating that Dr. Calhoun of Fall River died of general paresis, and had as the result of alcohol and ulcers, as had been alleged.

The system of government at the asylum is commended, and the food served, regarding which there is most complaint, is reported to be "neither inferior in quality nor insufficient in amount."

"Nothing to substantiate the charges" has been found in regard to the stories of cruelty and brutality on the part of attendants.

Text of the Report.

The report says in part:

"The trustees of the Taunton Insane Asylum Hospital have made a careful inquiry into the recent escape from the hospital of the patient, Miss Grace Darby. They have also made investigation into the care and treatment of the inmates of the institution. They offer the following statement in order to allay any disquiet that may linger in the minds of relatives and friends of the inmates of the institution.

"As regarding the amount of liberty accorded patients in this institution, they may roughly be divided into three classes, easy roughly be divided into three classes, namely, harmless patients on parole, numbering about 250, most of whom live in unlocked wards, enjoy the freedom of the grounds unattended and rarely abuse the privilege; next, those that are violent and dangerous or for other reasons require close confinement and constant day or night supervision by a large nursing force; and finally an intermediate class of non-parole patients whose propensities would in some cases work to their own injury and in others render them, if at large, a disturbing element in the community.

"Throughout the institution no lack of humane care of the patients has been found, and the same discipline and efficiency are apparent that were exemplified on the occasion of the recent destruction by fire of the hospital buildings, and which called such general commendation.

"The whole affair has been magnified by the daily press beyond all proportion to its importance, causing unnecessary anxiety and distress to relatives of the unfortunate inmates of our institution, and doing great injustice to those who are in charge of them.

(Signed) DANIEL B. BORDEN,
HENRY B. STEDMAN,
LLOYD F. CHAMBERLAIN,
JAMES P. FRANCIS,
WILLIAM H. LEONARD,
ELIZABETH C. M. GIFFORD,
Trustees."

WOMAN JUMPS FROM STEAMER

Passenger Who Gave Name of Liftner Leaps from the Hartford at Hell Gate.

NEW YORK, June 9.—After sobbing all night in her berth, a pretty young Jewess, whose last name was Liftner, jumped overboard at 8 o'clock this morning from the steamer Hartford as she was passing through Hell Gate to-day at 7 o'clock. Other passengers saw her bobbing about in the water and shouted to the boat, but could not put about she had sunk. The body was not recovered.

Miss Liftner went aboard a few minutes before the boat left Hartford yesterday afternoon. There were signs of tears on her face then, and from what others say she disgust have been weeping almost steadily until she sank her troubles in the waters of the sound.

She did not appear to be over eighteen years old, and was decidedly good looking. Early last night the stewardess found the young woman lying on a sofa in the main cabin, crying. She tried to comfort the girl, and finally induced her to go to bed.

Miss Liftner was carrying Hebrew Prayer Books with her when she sank. Captain Flain a man told Steward James Murphy that there was a woman passenger on board who ran afu, and saw the girl bobbing in the swell astern, but she spoke to the steward instead of to the captain, and no one saw her sink.

MRS. ROOSEVELT ON VISIT IN VIRGINIA

WASHINGTON, June 9.—Mrs. Roosevelt has gone to Rapidan, Va., where she will be the guest for several days of Mr. and Mrs. Joseph Wilmer. She has bought a portion of Mr. Wilmer's farm in Albemarle county, near Scottsville, from W. H. Wilmer of New York, and her visit is probably in connection with the new purchase. Miss Alice Roosevelt expects to terminate her visit in Cincinnati to-day.

BUSINESS NOTICES.

CASTORIA
For Infants and Children
The Kind You Have Always Bought
Bears the Signature of Chas. H. Fletcher

CONFIRMATION EXERCISES AT TEMPLE ADATH ISRAEL

Miss. CORA S. REINHERZ Miss ROSMYOND H. LEVY.

MEMBERS OF TEMPLE ADATH ISRAEL CLASS.

Eleven Boys and Girls of the Class of 1905 Were Confirmed To-day.

The 1905 class confirmation exercises of Boston's richest Hebrew reform congregation, the Temple Adath Israel, were held to-day at No. 177 Huntington avenue, the present quarters of the congregation, the class numbers eleven girls and boys, as follows:

Eleanor Berg, Miriam Carp, Moses First, Louise T. Fishel, Irma B. Howard, Lewis F. Kornfeld, Emanuel Paul, Leo P. Rosenwald, Victor C. Schellenberg, Emma Z. Stack and Walter Weiss.

The program of the exercises: Organ prelude, Organist R. L. Whelpley; festival service, Rabbi Charles Fleischer; opening prayer, Milo M. Goldstein; meaning of confirmation ceremony, Miriam Carp; the festival of revelation, Eleanor Berg; "Lift Up Your Heads," Mrs. Child and choir; reading from the scroll, Rabbi Charles Fleischer; the ten words, Walter Weiss; "Haftarah—Joshua's Plea," Moses First; profession of faith, Gordon F. Goldfield; "With Verdure Clad," Mrs. Caroline Child; Israel's service, Leo P. Rosenwald; the Jew in America, Victor C. Schellenberg; peace on earth, Emanuel Rose; our own religion, Stella D. Obst; violin solo, Herman Goldstein; "Hear, O Israel," Irma B. Howard; some Jewish teachings, mentors of the class; flowers as youth's offering, Emma Z. Stack; "See How the Aster Earthward Bends," Miss Rose Bernice Hubbe; closing prayer, Rabbi Charles Fleischer; "Olenu and Kaddish," the Rabbi's blessing; benediction and organ voluntary.

INSOMNIA

"I have been using Cascarets for Insomnia, with which I have been afflicted for over twenty years, and I can say that Cascarets have given me more relief than any other remedy I have ever tried. I shall certainly recommend Cascarets to my friends as being all they are represented. Jos. Gillard, Elgin, Ill.

Best for The Bowels
Cascarets
CANDY CATHARTIC
THEY WORK WHILE YOU SLEEP

Pleasant. Palatable. Potent. Taste Good. Do Good. Never Sicken, Weaken or Gripe. 10c. 25c. 50c. Sold in bulk. The genuine tablet stamped CCC. Guaranteed to cure or your money back.
Sterling Remedy Co., Chicago or N.Y. 397
ANNUAL SALE, TEN MILLION BOXES

LOOK
SATURDAY and SUNDAY
250 BOSTON HOUSE LOTS
For Home and Investment at
WELLINGTON HILLSIDE
Low Prices Easy Terms
$25n to $75n $10 down, $5.00 a month
Take Mat apan Cars to Walkhill St.
OWN YOUR HOME.
STOP PAYING RENT.

HEARST'S BOSTON AMERICA
Published Daily and Sunday at 8 to 22 Winthrop Street, Boston, Mass.
NEW ENGLAND NEWSPAPER PUBLISHING CO.
Entered as second class matter, March 7, 1904, at the post office at Boston, Mass.
Price: Daily, One Cent; Sunday, Five Cents.
Terms: Postage included for the United States outside of Boston, Canada and Mexico.

Daily only:	
One year	$6.00
Six months	3.00
One month	.50
Sunday only	
One year	2.00
Six months	1.00
Daily and Sunday	
One year	8.00
Six months	4.00
One month	.70

EASY TERMS at CASH PRICES
BUY THE EDISON
PHONOGRAPH
OF
OSGOOD
$1 DOWN A WEEK
If these terms don't suit come and make your own.
The record you are looking for is sure to be in stock.
JOBBERS AND RETAILERS
and carry the largest stock in New England
See Our Special Outfits.
744-756 WASHINGTON STREET

BLUE SERGE SUITS
Single or double breasted, the $15 kind, for $7.99. F. Gray Co.'s big clothing sale, Washington and Hanover streets.

GUILD ACTING AS GOVERNOR

Acting Governor Curtis Guild sat in the big chair in the big office at the State House to-day. His reign will continue nine days more, while Governor Douglas is on his vacation. It was not a very busy day for the Acting Governor.

His first real piece of acting was swearing in the industrial commission, and the way in which he administered the oath was praised by all the members of that body as a fine performance. Several friends called at the executive office during the day to see how the Republican Lieutenant Governor was holding down the seat of the Democratic Governor, and, in the words of one of them, they were all of the opinion that he was "making good."

BRAKEMAN KILLED.

NORTHAMPTON, June 9.—George H. McGee, a brakeman on the New York, New Haven & Hartford railroad, was fatally injured by being caught between two cars when coupling them in the freight yards here. He was taken to the Dickinson Hospital where he died. He leaves a wife and two children.

Great Bargain Opportunity
Closing Out Sale
OF THE ENTIRE STOCK OF
CLOTHING
Shoes, Hats and Furnishings
AT 60c ON THE DOLLAR
Previous to the Going Out of Business of
The Metropolitan Clothing Co.

The reason of slaughter of enormous merchandise that Boston has ever known to be sacrificed in progress at our store. We are going out of business at once and are forced to get rid of all our stock, and to do so every article in every department has been cut almost in half, and the most wonderful bargains are offered are daily being secured by the people from all parts of the city, town and hamlet in New England who attend this unusual trade event. We want the news of this great money-saving event to reach you, so that you, too, may avail yourself of the advantage of it, and, while taking advantage of it, add dollars to your savings, some saving themselves, assist us in the saving of our stock before the existence of our store.

CLOTHING

Men's Suits and Top Coats, formerly $10 and $12, now	5.75
$13.50 Suits and Top Coats, now	6.75
$14 and $15 Suits, Top Coats and Rain Coats, now	7.75
$16.50 and $18 Suits, Top Coats and Rain Coats, now	9.75

Blue Serge Suits—

$12.50 quality now	$15.00 quality now	$18.00 quality now
7.75	9.75	11.75

Men's Outing Suits—

$9.00 quality now	$10.00 quality now	$12.50 quality now	$13.50 quality now	$15.00 quality now
4.75	5.75	6.75	7.75	9.75

Every pair sold has been added in

Boys' Clothing Bargains

50c Corduroy Knee Pants, now	23c
$3.00 Square Jacket or Sailor Suits, now	98c
$3.50 Black Velvet Bloomers, Reefer Brown or Square Jacket Suits, now	$1.65
$4.50 grades, now	$1.95
$4.00 Black Thibet Confirmation Suits, now	$1.95
Four Thousand Pairs Men's $3.50 Trousers, now	$1.98

The bargains are almost incredible in

MEN'S and BOYS' SHOES

Men's $3.50 and $3.00 Shoes, now	$1.98
Boys' $2.00 Shoes, now	98c

To accommodate the great crowds during the day, sale is open until 9 at night.

METROPOLITAN
CLOTHING CO.
700 and 702 Washington Street
Corner Kneeland

Telephone 32 and 33 East Boston.
ANTHRACITE
—AND—
BITUMINOUS
COAL
Delivered Any Part of the City.
JOHN MORRISON COMPANY
Sumner St., EAST BOSTON

Dr. BURKHART'S
VEGETABLE COMPOUND
Will Positively Cure
Kidney and Liver Diseases, Rheumatism, Sick Headache, Erysipelas, Scrofula, Catarrh, Indigestion, Neuralgia, Nervousness, Dyspepsia, Constipation. 47,560,000 people were treated in 1904. 25c. All druggists.

CITY OF BOSTON
STREET DEPARTMENT
Important Notice
BROADWAY BRIDGE

SUNDAY, June 11, 1905, between the hours of 6 a. m. and 6 p. m. Broadway bridge will be closed to public travel. JAMES DONOVAN, Superintendent of Streets.
Boston, June 9, 1905.

DORCHESTER CELEBRATES ITS 275TH ANNIVERSARY

Parade, Addresses, Regatta and Other Observances Take Place To-morrow.

"Old Home Week" for Natives of Boston's Fair Suburb Throughout Country.

Preparations are practically completed for the 275th anniversary of the settlement of Dorchester, which takes place to-morrow.

Business houses and private residences are elaborately decorated. The affair is practically a "Home Week" for the residents of old Dorchester, and hundreds are pouring into the city from miles around.

Parades, band concerts, athletic games and a regatta have been arranged to celebrate the event. Many prominent speakers have accepted invitations to speak. The arrangements are under the direction of the Dorchester Historical Society.

The city government has appropriated $1,000 for the day, and many contributions have increased the amount to a good sum.

The day's events will open at 2 o'clock, when the parade will start from the old Blake house, Edward Everett square. The line will be composed of Post No. 65, Grand Army of the Republic; Sons of Veterans,

J. H. STARK — Boston Photo

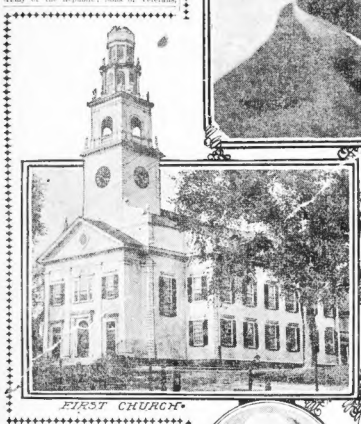

FIRST CHURCH

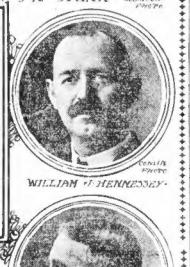

Pierce Photo

WILLIAM J. HENNESSEY

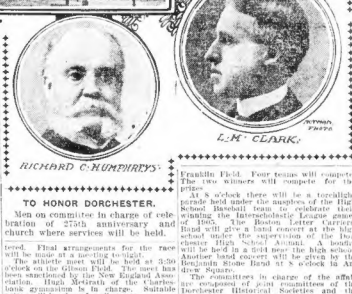

RICHARD C. HUMPHREYS

Atwood Photo

L. M. CLARK

Dorchester High School Cadets, the Dudley School Battalion, the Boys' Battalion from the Harvard Improvement Association and the Dorchester Gentlemen's Driving Club. The Benjamin Stone Post Band will lead the parade and the driving club will furnish a band. The driving club will be represented by over 100 teams.

Route of Parade.

The route is as follows: From Blake house to Columbia road, to Bowdoin street, Meeting House Hill, where the first rest will be taken and an address made by Rev. Dr. E. S. Shumway; back to Bowdoin street, Hancock street, Pleasant street, Savin avenue, to crest of Savin Hill, where the memorial services will be held.

The programme comprises an address by Richard C. Humphreys; song, "The New America," by Preston H. McCurdy; address, William J. Hennessey; music by Benjamin Stone Band; address by John F. Ayer, president of the Bay State Historical Society; song by Mr. McCurdy; address by Rev. James Ellis of the First church of Boston; poem, "Three Mays and John in Dorchester Bay" by Hezekiah Butterworth; address by Rev. F. J. Holloran of St. Peter's church.

At the close of the parade will be held at the crest of the hills, where the Dorchester High School Cadets will march to Dunbar avenue field, where the final games of the Interscholastic League will be played. The Dorchester and Somerville teams will cross bats.

The Dorchester Driving Club will drive to the speedway, where the weekly matinee will be held.

Regatta in Dorchester Bay.

At 8 o'clock the sailing regatta will be held in Dorchester Bay, in charge of Alderman Clarke of Dorchester. Many of the fastest boats in Dorchester have entered. Among them being the fast Harvard relay team. Entries for the races close to-night.

Amateur baseball games have been arranged at 3:30 o'clock to be held on Franklin Field. Four teams will compete. The two winners will compete for the prizes.

At 8 o'clock there will be a torchlight parade held under the auspices of the High School Baseball team to celebrate their winning the Interscholastic League games of 1905. The Boston Letter Carriers' Band will give a band concert at the high school under the supervision of the Dorchester High School Alumni. A bonfire will be held on a field near the high school. Another band concert will be given by the Benjamin Stone Band at 8 o'clock in Adams Square.

The committees in charge of the affair are composed of joint committees of the Dorchester Historical Societies and the Dorchester Improvement Societies. The societies are the Savin Hill Improvement Association, the Harvard, the Ashmont, Dorchester Lower Mills, Mattapan and others.

The general committee are Richard C. Humphreys, chairman; C. Hodgon, Gregory R. Shippen, William Heag, Dr. M. O. Daly, Walter D. Loring, William D. McKissick, James H. Stark, Frank W. Merrick, William Kelley and Thomas F. Temple.

TO HONOR DORCHESTER.

Men on committee in charge of celebration of 275th anniversary and church where services will be held.

8 PEOPLE FROM NEW ENGLAND HURT IN WRECK

Two from Boston Fatally Injured in Train Disaster Near Flint, Mich.

ENGINEER SAW NO SIGNALS

FLINT, Mich., June 9.—Eight New Englanders were injured in a wreck on the Grand Trunk Railroad ten miles east of this place, in which a total of fourteen passengers sustained injuries. Seven of the eight are from Massachusetts and six are from Boston and its immediate vicinity.

Two passengers from Boston are believed to be fatally injured. They are Mrs. Cora Watrous, of No. 1 Schuyler street, Roxbury district, and Michael McMullin, formerly a member of the Boston police force. They were brought to the hospital here with the other victims, and the physicians have little hope of saving their lives.

The wreck was caused by the spreading of the rails at a point where a second section men were repairing the track. Danger signals had been set, but the engineer declares that he did not see them. The train was making sixty miles an hour on a long stretch of straight road. The engine passed over the wreck safely, but the passenger coaches were derailed and dragged for 400 yards. The cars were badly broken, and the passengers were thrown in heaps in each car.

Militia Dispersed Crowd.

Several physicians were among the passengers and they went at work as soon as they could get clear off the wreckage, caring for the injured. Fortunately there was no conflagration, and the passengers who escaped injury quickly rescued those pinned in the wreckage.

A special wrecking train from here carrying physicians and nurses reached the scene of the wreck an hour after it occurred. The victims were brought to the hospital here where they are now being cared for. When the train arrived the police were unable to cope with the crowd that had gathered at the railroad station and two companies of militia were called out to make a way for the injured to be carried to the ambulances that were waiting to convey them to the hospital.

Where They Were Going.

Mrs. Cora Watrous was on her way to join her son, Frank G. Watrous, of Benzonia, her daughter Helen is with her, but escaped injury.

Mr. and Mrs. Christie of West Newton, Mass., with their two daughters, Christina and Bessie, were on their way to Oakland, Cal.

Arthur A. Holmes was on his way to California with his wife, two children, and George Jameson of Middleboro. The others in the party escaped injury.

Mrs. Cook, of Roxbury, was on her way to Los Angeles, Cal., with her two-year-old child. Her husband is employed there.

BIG GUNS WON'T SCARE THE FISH

COTTAGE CITY, June 9.—Private advices from Washington state that the North Atlantic squadron will not visit these waters for target practice during the coming season, as formerly. Local fishermen are jubilant, as they had sent petitions to Washington objecting to the squadron's presence here on the ground that the firing of big guns scared away the fish.

Thousands in Mad Rush to View Monster BIG SEA SERPENT AT OLD ORCHARD

WHAT PASSENGERS ON LINER THOUGHT THEY SAW OFF GRAND BANKS

OLD ORCHARD, Me., June 9.—Thousands of sightseers are viewing the hideous, gigantic sea-serpent which stretches its terrible length on the sands of Old Orchard beach to-day. Hotel rooms cannot be obtained at any price and cost of seashore living has advanced 200 per cent. in the past twelve hours.

The sea-serpent was discovered by Fred Sidelinger. He is a truthful man for he is in the real estate business. He was on his way home when he spied what he thought was a dead whale. He pursued his investigation, but when he caught a square look at the monster he pursued a back-track with much celerity.

Since Mr. Sidelinger gave the first alarm the sea-serpent has held the centre of the shore and the caleium light. They include curious people, scientists, men wise and otherwise.

Summer Rush Is Booming.

The belated Summer season has started business with a rush. The Boston & Maine is running specials from all points. Pleasure craft of wealthy yachtsmen are anchored offshore so thickly that the man can walk five miles from deck to deck without getting his feet wet.

The sea-serpent is forty-eight feet long and part of him is missing at that. His jaws are ten feet long and his tongue is nine feet long and a foot thick at the root. The eyes are two feet in diameter and are hooded by green fringe like rope.

The ownership of the sea-serpent is a mooted point. Sidelinger says: "I saw him first."

The hotel men say all strangers are their property. The town fathers claim eminent domain.

Pill Makers Interested.

A wireless from Rhinelander, Wis., where they discovered the pill 40,000 times stronger than alcohol, has just been received, reading:

"Who made your pills?"

Other telegrams just arrived are:

Holder Bennett.

"That explains my defeat. I knew it wasn't Togo's ships that sunk us.

"ROJESTVENSKY."

By Carrier Pigeon Service.

"Will give the sea serpent a home if he doesn't mind tainted money.

"ROCKEFELLER."

By Sudden Thought Service.

"Want something to scare a director. Can you quote price on sea serpent lease?

"JAMES HAZEN HYDE.

Styx Postal Line.

"Is initial 'M.' carried on left shoulder?

"MUNCHAUSEN."

INDICTMENTS FOUND AGAINST PRES. BIGELOW

Grand Jury Return True Bills Against Man Who Robbed Milwaukee Bank.

Special to the Boston American.

MILWAUKEE, Wis., June 9.—The Federal Grand Jury has returned sixteen indictments against Frank G. Bigelow, formerly president of the First National Bank, who robbed that institution of $1,500,000, and owes $500,000 besides. Twelve are for aiding and abetting embezzlement, and four for making false statements as to the condition of the bank.

Several indictments were also voted against Henry L. Goll, the assistant cashier, at least twelve, it is said, for making false entries in the books of the bank.

Several other indictments will be returned against Bigelow, it is said, for making false statements.

DRY DOCK HERE NOT READY FOR BIG SHIPS

WASHINGTON, D. C., June 9.—Rear Admiral Converse, chief of the bureau of navigation, said to-day that the dry dock at Boston, which will cause the Missouri, Maine, Kearsarge and Kentucky to dock at the New York navy yard was due to the fact that the dry dock at the Boston navy yard is not far enough advanced to accommodate the ships.

WORLD ASSEMBLY FOR AGRICULTURE

ROME, June 9.—The International Agricultural Conference has concluded its sessions. A permanent assembly will be organized within a year, if the powers represented in the conference approve.

PRESIDENT IN VIRGINIA FOR A REST

Goes to Wilmer Home Near Rapidan, Travelling in an Ordinary Pullman.

WASHINGTON, June 9.—President Roosevelt left Washington at 11:15 to-day on the Southern Railway for a week-end visit at the home of Mr. and Mrs. Joseph Wilmer, near Rapidan, Va., travelling, for the first time since he became President on an ordinary Pullman coach. Mrs. Roosevelt preceded him there yesterday afternoon. It is the intention of the President to remain away from Washington until Sunday or Monday. While at Rapidan he will visit the farm recently purchased by Mrs. Roosevelt.

The President's principal reason for making the trip is to secure relaxation from the trying experiences of the past week in connection with his efforts to bring about an understanding between Russia and Japan.

Those tentative negotiations have now reached a critical stage, where the President fears they might be adversely affected by too much discussion in the public press. He has done all that could be done at this time, and now merely awaits developments as they may be worked out at St. Petersburg and Tokio. Under the circumstances he feels that by remaining away from communication with the public for two or three days no harm will be done, and some good might result.

DIED ON WAY TO HOSPITAL

James C. Abbey of No. 25 Dorham street was fatally sick in Harrison Half-hour Post, Pendleton Square, this noon just after on the way to the Relief Hospital in an ambulance. He was a clerk, but had been out of work for some time.

FAMOUS NURSE LAID AT REST

Funeral services of Mrs. Jane M. Worrall, seventy-eight years, army nurse during the Civil War, and at the time of her death senior vice president of the Massachusetts Department of the Army Nurses' Association, were held at the home of her daughter, Mrs. L. C. Turner, No. 788 Massachusetts avenue, Cambridge, to-day. The service was conducted by the Rev. Mr. Horton.

Delegations were present from the Women's Relief Corps, Post Nos. 56 and 30, of Arlington Commodore G. A. H., members of Veterans and the Army Nurses' Association. The bearers were J. W. Emery, W. C. Mellugo, John Stafford and A. H. Hicker. The body was taken to Lowell for interment.

SNOW FALLS IN NEW HAMPSHIRE

CONCORD, N. H., June 9.—Passengers arriving from the northern part of the State tell of wintry weather in the White Mountains. Five inches of snow fell yesterday at Fabyans. At Cannan, north further south, the thermometer fell to a few degrees above the freezing point and a sleet storm was in progress for an hour.

PUBLIC NOTICE.

Stuart's Dyspepsia Tablets

give instant relief. Cure every form of stomach weakness. For sale by all druggists. 50 cents for full-sized boxes.

TEN-CENT PANTS

F. Gray Co. will sell today and Saturday boys' knee pants, 4 to 15 years, at 10 cents pair. Washington and Hanover streets.

A New Felt Mattress

If ever confidence in a seller is needed, it is when one is purchasing a mattress. We claim your confidence, because our guarantee, backed by thirty years of good business reputation, goes with every one sold.

In point of excellence our New Felt Mattress is second only to a high grade hair. Made of hand-laid white felt and covered with fine quality of fancy ticking, it will give many years of satisfactory service. Try it for sixty days. Price $12.00.

OPEN AN ACCOUNT WITH US

A. McARTHUR CO.

FURNITURE, CARPETS, RUGS

16 to 26 CORNHILL,

(2 Doors from Washington St.)

One Dollar Humor Cure

$1.00 Complete local and constitutional treatment for every humor from pimples to scrofula, from infancy to age, consisting of CUTICURA SOAP, OINTMENT, and PILLS, may now be had of all druggists for one dollar.

Young Men's Suits

Ages 16 to 20

Splendid blue serges and snappy Scotch tweeds—made up in the dashiest styles with all the little new kinks of fashion—Careful comparison shows us these suits are being sold around town at $10 and should be an unusually inviting offering to you at..... 7.50

VORENBERG'S

Washington, Hanover and Elm Sts.

Straw Hat Special

We place on sale to-day one thousand snappy straw hats in split braid—Sennit—Shansi and Milan straws—in the very latest shapes—worth from $1.50 to $2—choose among them at..... $1

Fit for a millionaire

That air of refinement—that characteristic richness—the exclusive style—that Jim Bell of New York puts into his millionaire customers' suits we copy exactly—the same style—even to the patterns, buttons and the little kinks—You can't tell the model from the copy $15

A Blue Serge Suit

Extraordinary values

Double thread, tightly woven, indigo serges, dyed in the wool—toughest and best wearing fabric made. Guaranteed to withstand the hardest usage in the most inclement weather. Splendidly tailored garments, sewed throughout with silk—Either single or double breasted styles—peg top or conservative trousers—A mighty handsome garment and rightly named the King of Summer Suits—Sold under the guarantee, it cannot be duplicated in Boston for less than $15—One of our great specials $10

A Summer Suit

Coat and Trousers

We place on sale today two hundred summer suits that have all the style characteristics of a much higher priced garment. Light, dark and medium shades of reliable homespun and tweeds in very snappy patterns. The suits are thoroughly well tailored—and their merits are so apparent that they will only require the briefest examination to thoroughly satisfy you that they are indeed a most exceptional offering at..... $7.50

CHAMPION SNORER OF THE WORLD TO BE HERE SUNDAY

Fatima, Girlish Hippo With Circus, So Noisy at Night Other Animals Went on Strike.

The mother of all snorers is coming to Boston Sunday, and residents of the Back Bay and Roxbury sections are warned to stuff cotton in their ears o'nights when Fatima goes to sleep.

Fatima is the hippopotamus in Ringling

THE QUEEN OF BEAUTY OF THE CIRCUS WORLD.

This is a photograph of Fatima, the hippopotamus in the menagerie of Ringling Brothers' circus. She weighs only 4,800 pounds in her stocking feet. She is as big as a henhouse and her den is as large as a trolley car, according to James J. Brady, the George Washington of the circus business. The animal in the menagerie, according to the same veracious authority, went on strike the other day because Miss Hip snores in G minor during the still watches of the night and keeps them all awake. When Fatima puts out the cat at night and winds an alarm clock, she proceeds without delay to swallow her soft palate. The horned horse awakes with a start and thinks that lightning has struck the smokehouse, the lion lashes his fly brush in rage and the wary hog believes someone is trying to get his shirtstuff from under his pillow. The other day the zebra called an indignation meeting—so the press agent avers—and a petition was sent to Fatima asking her to kindly press on the soft pedal after 10 o'clock at night.

Brothers' circus menagerie. She is sweet sixteen. There is no record to date of her ever having been kissed. She weighs 4,800 pounds—a well-grown girl for her age. Fatima, according to the veracious James J. Brady of the circus faculty, has her own peculiar style of beauty. A large, open-work countenance is her most marked characteristic. When Fatima yawns her mouth looks like a subway entrance.

Fatima likes to sleep a good deal. Her way of sleeping is to lay flat on her back and snore. It's no ordinary snore. It's a deep-throated, A minor, steam siren whistle and the sound made when "the breaking waves dashed high."

Mr. Brady tells pathetically of the time he had when the other animals went on a strike. The meeting was called to order by the elephant, Alice. The secretary bird was recorder. They resolved several resolutions and the parrot put them up to the management. They declared they would strike if Fatima didn't put a soft pedal on her snoring. They threatened to fight themselves to a finish, to refuse to perform, to stop eating and generally raise Cain. The menagerie if Fatima didn't sleep in a straitjacket.

With tears in her eyes Fatima promised. She's taken to sleeping on her side now to give her palate a chance, but the effect isn't much better and another strike is feared.

GUN PLAY OVER MILK THEFT

Patrolman Kavanagh of the Hanover Street Station, had a lively time in the North End to-day with a young man named Giovanni Carpenello, who is now locked up, charged with stealing milk.

About 4 a. m. John Kepple, a driver for D. Whiting & Sons, milk contractors, saw a man taking two jars of milk from a doorstep at No. 153 Salem street. He called to Patrolman Kavanagh who was nearby. The young man ran, and Kavanagh started in pursuit.

The chase led through Salem street into Prince street, and finished at Snow Hill street, half a mile from the start. During the sprint Patrolman Kavanagh fired two shots over Carpenello's head. The first shot Carpenello answered by hurling two jars of milk at Kavanagh's head, one of them knocking off Kavanagh's helmet. At the second shot he surrendered.

$300 REWARD FOR WADDELL

Beverly aldermen voted to offer a reward of $300 for the arrest of W. Foster Waddell, the alleged murderer and incendiary, whose presence has been earnestly sought by the police for the past fortnight.

His killing of John Fred Hayes at his boarding house on the night of May 26, and his firing of the house and subsequent here, in his jealous frenzy, created a widespread sensation.

After this came the discovery that the woman who was known as Waddell's wife, and who kept the boarding house where the crimes occurred, was the wife of Hayes. She claimed to have discovered her marriage to Waddell in the West was no marriage, and to have acted on that discovery by marrying Hayes at Lynn over a year ago.

HORSE AND CART FELL UPON HIM

James Clover, twenty-four, and single, of Commercial street, is on the dangerous list at the Relief Hospital from injuries received early to-day on Summer street, South Boston. A horse and two-ton coke over a fifteen-foot embankment upon him. His spine was badly injured, and it is feared he has internal injuries. The horse was uninjured.

F. GRAY CO.

READ OUR PROGRAMME FOR TO-DAY AND SATURDAY

Men's all wool $10 suits at $5.90; men's fine black $10 thibet suits at $5.90; men's finest worsted and cheviot suits, worth $15, at $7.90; double breasted blue serge suits at $7.90; men's white and fancy vests 89 cents, worth $1.50. Washington and Hanover streets.

DIPHTHERIA AT INSANE ASYLUM

DANVERS, June 8.—For the past three weeks there has been a diphtheria epidemic in the State Insane Hospital here, and Dr. L. Hoag and a corps of physicians have been working day and night, endeavoring to stem the tide of the disease. There has been one death already and a large number of the inmates are dangerously ill. Six hundred inmates have been examined and twenty-five isolated. The asylum is shut off from the outside world, and visitors are refused admission to the grounds.

PRINCE LEOPOLD DEAD.

BERLIN, June 8.—Prince Leopold of Hohenzollern is dead. He was a cousin of Emperor William and came to this city to attend the wedding of the Crown Prince and Duchess Cecilia.

W.L.DOUGLAS

UNION MADE

$3.50 SHOES

YOU CANNOT BUY A MORE SATISFACTORY SHOE AT ANY PRICE.

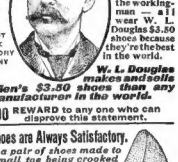

Men in every walk of life, in all professions and trades, the gentleman of leisure and the workingman — all wear W. L. Douglas $3.50 shoes because they're the best in the world.

W. L. Douglas makes and sells more Men's $3.50 shoes than any other manufacturer in the world.

$10,000 REWARD to any one who can disprove this statement.

Douglas Shoes are Always Satisfactory.

"I paid as high as $72.00 for a pair of shoes made to order, on account of my left small toe being crooked (caused by tight shoes), but they never gave me the satisfaction I received from the pair of shoes you made specially for me some months ago, according to my mail order. They needed no breaking in, they fitted perfectly from the moment I put them on. I walked a number of miles in them the first day I received them. I see you are now advertising Spring Styles; please send me your Catalog, as I shall want a new pair of shoes after a while."
CHAS. TEOKE, Ray, N.D.

Boys $2.00 and $1.75 shoes have no equal at the prices. One dollar saved on every pair over other makes. Made of exactly the same leathers and with the same care as Douglas $3.50 shoes for men. Fast Color Eyelets will not wear brassy.

The Alliance. A popular Spring Shape. Made in Chocolate, Gun Metal, Chrome Tanned Calf, Tan Vensi Calf, Vici Kid, Calf and Kangaroo Calf. Heel, Button, Blucher or Lace. Price, $3.50.

W. L. Douglas name and Catalog Guide in his $3.50 shoes. Catalog Guide in his $3.50 shoes. Write for New Ill. Catalog. Shoes by mail or express prepaid for 25 cents extra. the finest Pat. Leather made. W. L. Douglas, Brockton, Mass.

W. L. Douglas $3.50 Shoe Stores in Boston:
635-637 WASHINGTON STREET, 115-117 SUMMER STREET, 130 HANOVER STREET, 801 WASHINGTON STREET. | 32 COURT STREET. | below Washington St.

SOLE LEATHER
Fishing Rod Cases
Length 32 in.——Diam. 3 to 8 in.
Prices 5.00 to 8.00
Fourth Floor—Front.

JORDAN MARSH CO.

ESTABLISHED 1851

—SEE THE—
New Umbrellas
Largest Stock. Lowest Prices in New England
Street Floor—Front.

Our Standard the Highest Our Prices Absolutely the Lowest Our Stock Always the Largest

JUNE SALE OF
Men's Outing Flannel and Blue Serge Suits
Street Floor—Rear

We are headquarters for Men's Summer Clothing, having the largest stock of the most reliable ready to wear clothes that is shown by any house. We insist upon quality, fit and workmanship. Our expert fitter will see that nothing leaves our store unless it fits perfectly.

Outing Suits
Striped Flannels, English Cricketing Cloth, Homespuns, Worsteds and Wool Crash, made single or double breasted, in the newest cuts.
7.50 to 20.00

Blue Serge Suits
This popular summer suit has grown so in favor that almost every man feels that he needs one to make his summer wardrobe complete. We are showing them in single and double breasted coats with peg top or regular trousers,
10.00, 12.00 and 15.00

Better grades, including the Rogers, Peet & Co.'s makes at 18.00 to 30.00

JUNE MARK DOWNS IN MEN'S
Custom Made Suits
Street Floor—Rear

Business Suits
Made to order from this season's most popular fabrics, such as Cassimeres, Worsteds and Cheviots. Regular prices 25.00 and 28.00. For this sale,
19.00

Suits
Made from fine grade materials, including Blue Serges and Unfinished Worsteds. Regular value 35.00. For this sale,
25.00

Fit, Style and Workmanship Guaranteed

Our One Dollar Safety Razor
Street Floor—Front

Call and See the Christy Hoe Safety Razor

Price Complete: 1 Case..... 1.00

The simplest, most satisfactory and lowest priced safety razor in the world. Only three parts—frame, blade and guard. The handle is perfectly balanced and can be easily held at the proper angle in all positions. The self-adjusting blade is of uniform temper and lasting cutting quality. The guard furnishes absolute protection and is of improved pattern. An especially prepared strop is supplied with each razor without extra charge.

We Are Sole Handlers for Boston.

Our Straw Hats for Men
Street Floor—Rear

Splendid qualities at the prices men want to pay. The shapes have been chosen intelligently and with much care to suit every contour of face, and every hat is up to today in style and finish.

Sennit and Split Straws
1.00, 1.50 to 3.00
Japanese Straws
2.00

Panamas
5.00, 8.00 to 12.00
Macklnaws
1.50 and 2.00

SPECIAL SALE OF
Men's Fine Negligee Shirts
Street Floor—Summer St. Side

One of the Best Known Makes at About ½ Price

Complete lines of this season's finest patterns in light and medium tones, bearing the well-known Eclipse label, manufacturers of 1.00 and better grades only. This lot is composed of about one-third 1.50 shirts and two-thirds 1.00 shirts. All with separate cuffs and all hand laundered ..... 68¢

County Down Negligees
Pure Irish Linen of the popular homespun weave, natural tan shades, with pleated or tan fronts and cuffs attached or separate. Special price.... 2.00

Black and White Negligees
Neatest effects, printed or woven on white grounds; positively better values than the general run of 1.00 negligees. Made in every style..... 1.00

Men's Summer Shoes: Tans
Second Floor—Summer St. Side

Tan low shoes for style — Your own good judgment suggests them for comfort. But in choosing make sure of full equivalent for the price you pay—in material, make and fit. And it's our business to see that the man buying here shall get it every time. Best selection now, when assortments are new and unbroken.

Here's mention of a dozen taken almost randomly:

For Street and Business Wear

Bluchers		Oxfords	
Russia Calf, full toe	5.00	Brown Seal, narrow toe	6.00
Russia Calf, medium toe	5.00	Brown Kid, medium toe	5.00
Willow Calf, narrow toe	3.50	Russia Calf, "Foot shape"	4.50
Russia Calf, pointed toe	3.50	Russia Calf, wide toe	3.50
Russia Calf, full toe	3.00	Willow Calf, pointed toe	3.50
Willow Calf, narrow toe	3.00	Brown Kid, medium toe	3.00

Some excellent styles in Russia Calf and Ooze Calf Bluchers, with heavy full rubber soles, for tennis, golf, yachting, etc.

AND SAM LAUGHED!

"HAW! HAW!"

GET THE FUNNIEST CUT-OUT TOY EVER MADE FREE WITH NEXT SUNDAY HEARST'S BOSTON AMERICAN

Dorchester Farmer Gets $100,000 Legacy From His Grandfather in England, Plans Future Life of Comfort For Family and Says

"I WILL GIVE THE MERRY SKIDOO TO FARM LIVING"

A pig couldn't root unless his nose was shod.

Declares, "Pig Couldn't Root on This Farm Without Having His Nose Shod."

Wife Will Have Hired Girl, Children an Education, and He'll Sit Back and Smoke.

GREAT BARRINGTON, June 8.—"I never got anything out of this 100 acres farm except the good kind of a simple life, and you can bet that when I get my hands on my share of that $100,000 legacy I will give the merry skidoo to farm living as I have known it. I'll get a hired girl for my wife and a man to do my farm work.

"This may be a barren farm, but I've got four children. That's a good Roosevelt record. The kids will have good education. I don't want any automobiles. But I'm going to smoke my pipe, sit back and be happy."

This is the future mapped out by Harry Hurlock of New Marlboro, who has just been notified by a firm of London attorneys that his grandfather, John Bawbor, stock of London, has left $100,000 to the grandchildren.

No Money in Farm.

"We children never knew much about grandfather," continued Hurlock. "You see, it was the old story. He didn't approve of mother's marriage, left for England and I never knew till now that her husband had any money to leave. I expect I was left for England to clinch the claim which those London lawyers say I have on the estate.

"When I get back here I expect to shake things up on the old place. I've been twenty-five years ploughing more than 100 acres of quarry that Berkshire people call farming land. There was only room for me when I came here and there's only rocks on it still. If there's any money in the place I haven't got it out of the ground.

"I've had to get up before daylight and work till I couldn't stay awake after I had fed the stock at night and at the end of the year there wouldn't be enough

I'll corral a husky hired girl.

dividends to put a new roof on the old henhouse. The only thing that could do a paying business on this place is a stone crusher. A pig couldn't root on this farm without having his nose shod.

Wife to Get a Rest.

"If I've been J. Pierpont Morgan I suppose I'd have named the old farm 'Rockhurst-on-the-Felix,' formed a stock company and sold it for a Summer resort, but I didn't have the nerve to do it, and I don't can understand why the Russian can't fight him. He was raised on a farm, I guess.

"Mrs. Hurlock has done the washing and cooking for this farm for twenty-five years, raised four children, kept them clean and got them to school on time. She knows she qualifies for a rest as much as does Mrs. Rose Mother Fye, and she's going to get it.

"I'll corral a husky hired girl, and Mrs. H. can hold an 'at home' every day in the week if she wants to.

"Hurlock is now en route for New York, where he expects to sail for England on the next steamer.

The only thing that could do a paying business is a stone crusher.

BUILT UP HER HEALTH

SPEEDY CURE OF MISS GOODE

She Is Made Well by Lydia E. Pinkham's Vegetable Compound, and Writes Gratefully to Mrs. Pinkham.

For the wonderful help that she has found Miss Cora Goode, 355 E. Chicago Avenue, Chicago, Ill., believes it her duty to write the following letter for publication, in order that other women afflicted in the same way may be

benefited as she was. Miss Goode is Head of the Bryn Mawr Lawn Tennis Club of Chicago. She writes:

Dear Mrs. Pinkham:—

I have tried many different remedies to try to build up my system, which had become run down from loss of proper rest and unreasonable hours, but nothing seemed to help me. Mother is a great advocate of Lydia E. Pinkham's Vegetable Compound for female troubles, having used it herself some years ago with great success, and I began to take it, and in less than a month I was able to be out of bed and out of doors, and in three months I was entirely well. Now I have never felt so strong and well as I have since.»

No other medicine has such a record of cures of female troubles as has Lydia E. Pinkham's Vegetable Compound.

Women who are troubled with pain-ful or irregular menstruation, backache, bloating (or flatulence), leucorrhœa, falling, inflammation or ulceration of the ovaries, ovarian troubles, faintness, indigestion, nervous prostration or the blues, should take immediate action to ward off the serious consequences, and be restored to perfect health and strength by taking Lydia E. Pinkham's Vegetable Compound.

Mrs. Pinkham invites all sick women to write her for advice. She has guided thousands to health. Her experience is very great, and she gives the benefit of it to all who stand in need of wise counsel. Address, Lynn, Mass.

WON $50,476 IN JEWS SLAIN BY A 10-YEAR SUIT RUSSIAN TROOPS

Principals in $20,000 Note Transaction Dead, Recovery is Made Against Estate.

Two Jews were killed and nineteen in

ST. PETERSBURG, June 9.—Troops

DERELICT IN VESSELS' PATH

Captain Jansen of the United Fruit Company's steamer Admiral Sampson, from Jamaica, reports that a dangerous derelict is afloat in the path of eastbound steamers. It was sighted in latitude 24.50 north and longitude 73.15 west and is expected sailing vessel about 200 feet long.

$80 WILL FURNISH FOUR ROOMS COMPLETE

With substantial up-to-date Furniture and Carpets.

Our Special Combination Consists of

	Regular Cost
1 Iron Bed	3.00
1 Spring	2.50
1 Mattress	6.75
1 Pr. Blankets	2.00
1 Pr. Pillows	2.00
1 Oak Bureau	10.00
1 Oak Commode	4.50
1 Oak Table	2.75
1 Oak Chair	1.00
1 Oak Rocker	2.00
20 Yds. Matting	4.00
1 Sofa	15.00
1 Rocker	6.00
1 Arm Chair	5.00
1 Parlor Chair	4.00
1 Leather Seat	3.00
1 Mahogany Table	2.50
1 Rug Carpet	15.00
2 Pr. Lace Curtains	4.00
1 Oak Dining Table	5.75
4 Oak Dining Chairs	5.00
1 Oak Sideboard	12.00
1 Range and Pipe	14.50
1 Kitchen Table	1.50
2 Kitchen Chairs	1.00
Yds. Oilcloth	2.00
6 Shades	2.40
	$171.10

This Entire Outfit We Offer at

$80

CASH OR EASY PAYMENTS

The Plimpton-Hervey Co

5 UNION STREET

Open Saturday Eves Opp. Faneuil Hall

DO YOU WEAR PANTS?

If you do, don't fail to see the handsome worsted stripes at $1.50, every pair worth $4. F. Gray Co.'s big clothing sale, Washington and Hanover streets.

REAL ESTATE.

FOR SALE! UNION SQUARE HOTEL

In New Bedford, Mass.; centrally located and doing a business of $25,000 a year for the last 3 years; 25 furnished rooms and one of the finest and best equipped Cafes in the State; hotel all fitted with steam and electric lights; price exceedingly low, and an unequaled lease; this is a rare opportunity for any one of the parties to step into a business of reasons for selling. For full particulars apply on the premises or address

LOUIS ROUSSEAU.

UNION SQUARE HOTEL, NEW BEDFORD, MASS.

WE WANT YOUR FARM TO SELL—We tell you what our charges will be before you start; our one small commission is all you need pay. Send for our previous page. F. F. LELAND, 113 Broadway, New York.

18,000 BOXES STRAWBERRIES ESTIMATED for this season, but now and may be larger. 60 acres; 175 miles south by water; 40 minutes by steam and electric cars from Boston. For terms for land or stock, apply to owner, Dr. Wm. Sanders, Woodside, Del. 1000 bushels potatoes, Bermuda onions and early vegetables. Wholesale, no peddling; 40 thoroughbred Jersey cows, 2 bulls, 2 horses, 1 mule, 1 pair oxen and other personal included at $6,000 or will lease on shares. Address Dr. Wm. Sanders, Woodside, Del.

The following estates to let on lease 30 days or longer: Estate of Mrs. Lucy Ann Bingham, 84 acres, Bingham, Me.; estate of Mrs. Lucy Ann Bingham, 84 acres, for a small lease or cash; will be sold at auction on the premises on Wednesday, July 5, 1905, at the junction of Orlando st. and Blue Hill ave., Mattapan, Mass. Apply to Mrs. Lucy Ann Bingham, giving bird supply and fish dressing; stable and carriage room for 20 horses. Also other estates for sale and to let. Apply to or give a customer and commanding a supply. Also other estates for sale and to let. Apply to or give a customer and commanding a supply. Also other estates for sale and to let. Apply to or give a customer and commanding a supply

WHOLE WORLD OF **SPORTS** COVERED FOR THE **BOSTON AMERICAN** BY ITS CORPS OF **EXPERTS**

THAT FINISH THE TALK OF THE TOWN

The leading topic in every corner of the Hub is that mush inning finish when the Champs came to the scratch with the necessary goods and snapped the laurel wreath just as McAleer was sending a wireless message of good cheer to the fans at home.

After plowing along trying to connect with Fred Glade's delivery, and their attempts looked grotesque, the Champs put on a burst of speed that carried them to the front in jig time, and the fans, bubbling over with joyous feeling, wanted to carry Collins and his boys off the field on their shoulders.

How the Champs Did it.

When two were down and the crowd was getting ready to pass through the gates, Hobe Ferris, that trouble-maker for other teams, set the ball scrolling by smashing a beaut to left. Then Buck Freeman took off his sweater and latted for Criger. Old Buck dropped a nice safety to right and the atmosphere began to tingle.

Collins sent Unglaub to the spot and he promptly drove one towards first which Jones made a brave attempt to field, but it got away from him and the sacks were populous.

Al Selbach's real value was in a pinch, but he went through his toilet moves and steadied himself to meet the ball. Bang it went to centre, while Ferris and Freeman scampered over the plate, tieing the score.

Freddy Parent, not to be outdone, bumped the ball to the outer zone in left, done to the left field bleachers. Stone made a bold try for the ball, but he had to keep one eye on the bleacher fence and as a result dropped the ball and Unglaub scored the winning run.

NOTES OF THE GAME.

Hobe Ferris led the way and the reserves did the rest.

* * *

That was a kind act of George Stone to drop Parent's fly. It was a hard one to judge so near the fence.

* * *

Collins knew what he was about when he took Gibson out so quickly. It was not Norwood's day.

* * *

Only three hits off Winter was pitching some. The youngster had to travel at his best to keep up with Glade.

* * *

Umpire Connolly stopped some hot ones with his shins, and the crowd laughed.

* * *

Selbach made himself solid when he knocked in the runs that tied the score up.

* * *

This is ladies' day. The first one since the return of the Champs, and the grounds will look pretty.

* * *

Big Grimshaw nearly put pigmy Gleason's eye out when he slapped the ball on him on a toss from Criger.

AMERICAN LEAGUE.

HOW THE CLUBS STAND.

	Won.	Lost.	P. C.
Cleveland	30	12	.556
Philadelphia	28	14	.500
Chicago	24	17	.585
Detroit	21	21	.500
BOSTON	19	22	.463
Washington	17	27	.386
New York	16	25	.390
St. Louis	10	33	.233

ONE YEAR AGO TO-DAY.

	Won.	Lost.	P. C.
BOSTON	30	12	.714
Cleveland	22	19	.537
New York	22	19	.537
Chicago	22	19	.537
Philadelphia	22	19	.537
St. Louis	20	19	.513
Detroit	14	26	.350
Washington	10	31	.244

GAMES SCHEDULED TO-DAY.

St. Louis at Boston.
Cleveland at New York.
Chicago at Philadelphia.
Detroit at Washington.

GAMES YESTERDAY.

At Boston—Boston, 2; St. Louis, 1.
At New York—New York, 6; Cleveland, 0.
At Philadelphia—Philadelphia, 6; Chicago, 4.
At Washington—Detroit, 8; Washington, 5 (eleven innings).

Total attendance (162 games).....1,066,752

FIGURES PROMINENT IN YALE ROWING CIRCLES

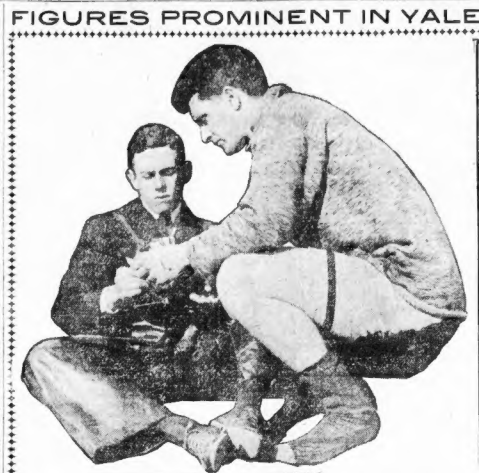

Coxswain Kruttschmitt. Captain Whittier.

Captain Dick Whittier of the varsity crew giving instructions for a time row to Coxswain Kruttschmitt.

Stuyvesant Fish, Jr. John A. Kennedy.

Yale's two crew coaches—John A. Kennedy of the varsity and Stuyvesant Fish, Jr., of the freshman crew.

MISS MACKAY IS 1905 GOLF CHAMPION

Miss Pauline Mackay of the Oakley Country Club won the 1905 women's golf championship for Massachusetts on the links of the Brae Burn Country Club today.

She met Miss Elizabeth S. Porter of the Country Club in the finals of the championship tourney and beat her easily by a score of 4 up and 3 to play.

The weather was perfect for golfing. A large gallery of spectators watched the match and the winner was heartily congratulated.

Champion Played Well.

It was expected that the match would be close but Miss Porter was not in good form, while Miss Mackay played a fast and clever game. The match started out with all the appearance of a grand struggle. The two young women halved the first hole in four then halved the second in seven. Miss Porter took the third hole, five strokes to Miss Mackay's six. Miss Mackay halved the fourth hole and took the fifth by one stroke, making the score even up. Then Miss Mackay got down to close playing while Miss Porter fell away. Miss Mackay took the next five holes handily.

On the twelfth hole Miss Porter rallied and halved it in five. Miss Porter took the thirteenth hole by one stroke. She halved the fourteenth at six, putting Miss Mackay four up and four to play. Miss Mackay won the next four holes to Porter had to win the next four holes to win. She did this by fifteenth in five but Miss Mackay holed out in five also, giving her the match, four up and three to play.

The score:

Miss Mackay.									
Out	4	7	6	5	5	4	4	6	—45
In	6	6	5	6	6	5			
Miss Porter.									
Out	5	7	5	5	5	5	5	5	9—50
In	6	7	5	6	6	5			

Consolation Match To-day.

The finals in the consolation match was also played to-day. Miss M. Johnson of Oakley beating Miss M. Howland of Brae Burn, 5 up and 4 to play. The score:

Miss Johnson:									
Out	5	9	6	4	5	5	5	7	—52
In	5	3	5	6					
Miss Howland:									
Out	5	8	5	7	8	6	6	6	7—57
In	5	7	5	7	6				

NELSON WOULD FIGHT BRITT TO A FINISH

Special to the Boston American.

NEW YORK, June 9.—Battling Nelson, who arrived in New York yesterday to spend a few days here, called at the AMERICAN office last night. He is convinced that Britt is trying to get out of a match with him, but says that Britt will forfeit $2,500 if he fails to live up to his agreement.

Nelson is so sure that he can beat Britt that he is ready to meet him, either 15 rounds, to a finish fight at Reno, Nev., for a $10,000 side bet. "I mean that," said Nelson when he made that remark. "Yes," said his manager, Nolan, who accompanied him, "and we'll post the money any time Britt wants, if he is daring enough to accept it."

HERRMANN WOULD LEND PLAYERS TO AMERICAN LEAGUE

Special to the Boston American.

CINCINNATI, June 9.—Garry Herrmann, of the Reds, by loaning Catcher Street to the Boston National League Club, has set an example which he thinks other teams might well follow. He says he would loan the American League players, if they needed them.

"It happens often, as in the case of the Boston club at present," said President Herrmann, "where a team is temporarily crippled through several men being injured. I hold that under such circumstances it is perfectly legitimate for another club to loan the crippled team a man or two until such time as the regular players recover from their injuries. In that way a higher standard of baseball will be maintained and races for honors be made more interesting.

"I would even go so far as to borrow players from the American League, or lend them to clubs in that organization of they were badly needed. Of course this arrangement, as in the case between Cincinnati and Boston, would be only in case of emergency. It would not cover such things as releases or suspensions—matters that are within the power of the clubs to stave off. But where a team is badly crippled through players being sick or injured, I think it is but just to the patrons of the games that such teams should be assisted as much as possible to prevent games in which they participate from becoming farces through the weakness and inefficiency of their players."

WHO WILL DRIVE FAST LOU DILLON?

Special to the Boston American.

CLEVELAND, June 9.—Who to select as a driver for Lou Dillon this season is causing a deal of speculation in the Dillon stables. The mare is in charge of Dr. Tanner, who is a past master in a great many degrees of the light and heavy harness craft, but there are dispositions which even the subtle Tanner cannot control, and Lou Dillon has peculiarities of her own.

There are men who could soothe her in her nervous freaks. Millard Saunders, who developed her, is one of these. Budd Doble is another, who is a great magician in assuaging the untractable, nervous spirit of horses. He had a she devil in Goldsmith Maid, but in time educated her so he one of the best mannered horses in the world.

MR. PULLIAM EXPLAINS RULE

President Pulliam of the National League, in order to correct the impression that a wrong construction has been placed on the rule governing umpires, cites the following instruction issued to the National League umpires:

"If with a fast runner on first base and a poor runner at bat, the batter pops up an easy fly to one of the infielders, who purposely muffs the ball by going down with the ball to the ground, but not touching it with his hand, and the batter is declared out on account of the ball not having been touched by the ground first.

"The above has no bearing whatever on the 'infield fly' rule. It is simply a construction that a pop fly muffed in the manner described is 'momentarily held.' The intention is to not sacrifice the fast baserunner and to not favor the side of the batter at the result of the fastest play of the season, simply because it took place after it has once been held according to the rules.

YALE OARSMEN TAKE IT EASY

Special to the Boston American.

YALE CREW QUARTERS, Gale's Ferry, June 9.—No rowing was done by the Yale varsity or four-oared crews this morning, but a four-mile time row last night and the entire crew went to-day.

Examinations in their studies kept the Yale varsity four and the freshmen eights in their quarters till nearly noon, when these two crews went into the cove phere the river for a two-mile push in short stretches at a stroke under 30. No changes were made in either crew.

Coxswain Daly, who sustained a surgical operation last night, was better, but will be unable to row until next week. Coxswain Kruttschmitt was taken by any crew this morning.

Head Advisory Coach Julian Curtiss arrived this morning.

RACING AUTOS IN HEART OF ROCKIES

Special Cable to Boston American.

NEW YORK, June 9.—According to all accounts Tissa and Megargel, who are driving two Oldsmobile runabouts from New York to Portland, Ore., in a friendly competition are having a hard time of it. Almost from the start they have encountered rains, muddy roads, washouts and swollen rivers, which culminated in Megargel's machine dropping through a bridge into a creek, somewhere in Nebraska. A day was lost in fishing the runabout out and making repairs.

The last reports came from Laramie, Wyo., which place Hims left on Friday morning last and Megargel reached on Friday afternoon. Hims expected to reach Medicine Bow yesterday. From that place he will have nearly 1,200 miles to travel to the finishing line. The two auto cars of seven horse power each are now in the heart of the Rockies.

At Cheyenne, Wyo., on Thursday Hims described his experiences along the Platte River. "After zigzagging repeatedly back and forth across the North Platte River, we left Julesburg at half past six o'clock Tuesday evening. The entire day had been one continuous battle against mud and water. We attempted to start at 4 o'clock the next morning, but 'Old Scout' (the car) refused to budge. Examination revealed the induction coil full of mud and water soaked. The shocks had all sorts of bumps and mud holes had separated the wire and we had to dessect the induction coil, with a loss of nearly five hours.

"After one of the most strenuous days I ever passed we reached Archey, a distance of more than 140 miles, at 8 o'clock at night. Archey we were met by a small deputation. Several cars had started out to meet us, but the terrible condition of the roads prevented their going far. You can form some idea of the condition of the roads when you consider that it took us two and a half hours to cover the last eight miles. We were tired out, but after a little sleep were up and at work digging out mud and putting on extra sag chains for the worst conditions and preparing for the dreary stretch which lay before us."

HARVARD FOUR MAY RECEIVE SHAKEUP TODAY.

CREW:

The Harvard varsity four-oar will undoubtedly receive a shakeup to-day. In a brush of a half mile with a four made up of varsity castoffs yesterday, the varsity four was beaten by half a length. The order of the scrub four was Farley, stroke; George, No. 3; Pleasanton, No. 2; Henry, bow; Arnold, cox. The varsity four were: Shepard, stroke; Gill, No. 3; Kellogg, No. 2; Corlett, bow; Montgomery, cox.

The varsity rowed in the same order as the day before with Filley at stroke. Meier, Racon 6, Lawson 5, Newhall 4, Flint 3, Tappan 2, Burchard bow, Chase cox.

The strokes in the varsity boat were kept low. As soon as it was raised above thirty the men began to rush their slides and the boat to fall off in spurting. A long row was taken, the crew going to the Union boathouse and back again.

INTERCLASS BASEBALL:

The first game in the interclass baseball series at Harvard yesterday resulted in a victory for the seniors over the juniors by the score of 8 to 4. With the score 4 to 1 against them in the eighth, 1905 rallied, scoring seven runs and winning the game.

FOOTBALL:

Conch "Bill" Reid of the Crimson eleven will represent Harvard at the meeting of the football rules committee, to be held in New York next Wednesday.

RUNABOUT AUTO MADE IN THE WEST TO SELL FOR $400

NEW YORK, June 9.—At last the automobile for the masses is announced. A huge factory in the West is being equipped to turn out one lot of ten thousand light runabouts to sell for a popular price. That price will be $400.

That this move was in contemplation has been an open trade secret for several weeks. That the price and quality have been definitely decided upon was not officially known until yesterday, following the visit to New York of an officer of one of the largest automobile manufacturing concerns in America. The move is sensational and is calculated to have an important bearing upon the future of the automobile industry in the United States.

The company concerned has its plant and headquarters at Detroit, and is at present involved in patent litigation. Its agency in New York is held by one of the wealthiest departmental store corporations in the country. The men behind it are responsible, while the designer of the machine is one of the cleverest automobile constructors in the world.

It may be safely assumed, therefore, that the $400 runabout will be a car that will run. In fact, the first models have been running for several weeks in Michigan. They are said to have given satisfaction.

Double Opposed Cylinders.

While the persons most keenly interested have declined to talk on the subject other than to admit the truth of the project, the following information concerning the machines has been obtained from an authoritative source:

The motor will be of two double opposed cylinders, rated at eight horse power. The engine will be in front under a regulation bonnet.

The steering will be done by wheel, and there will be a shaft drive, with two speeds forward and one reverse. The maximum speed will be thirty miles an hour.

The wheel base will be seventy-two inches, the tread standard, the artillery wheels will be twenty-eight inches in diameter and the total weight of the vehicle only about 600 pounds. There will be two individual seats, for the driver and one passenger. Roller bearings are to be used throughout.

The parts to enter into the car are now under construction in Detroit, and the assembling is to be started in the Fall. A few of the machines may be ready for the market in September, and the entire line will have been completed before the opening of next year's trade.

Will Be Educational.

By building the runabouts in ten thousand lots, it is said, a small profit may be realized. Friends of the manufacturers justify the low selling price on the ground that these machines are being put out for educational purposes and will bring about the sale of many more higher priced cars. It is an acknowledged fact that the manufacturer of a small power machine quickly develops an ambition for a bigger engine and it is believed that the more owners of runabouts there are one year the more owners there will be of touring cars the following year.

All over the country there is a demand by doctors, real estate agents, farmers and others who have business in both towns and outlying districts for a cheap runabout vehicle. A runabout at $400, if it be made of proper materials and with the horse power to which a car of $500 or $1,000 in cost would seem an unattainable object.

The same company, by the way, has under design a touring car with four-cylinder, vertical, forty-horse power, which it plans to place on the market next year at a popular price. That price has not yet been determined.

While these facts are interesting as indicating the trend of the trade, many experienced automobilists will greet the announcement of cheap machines with scepticism. They will prefer to pay a higher price for a car that has been proved to be safe than a low price for an experiment.

TIGERS TO LET THOMAS GO

Special to the Boston American.

DETROIT, June 9.—Manager Armour of the Detroit American League baseball team telegraphed Secretary Navin that he would in a few days release Pitcher Forrest Thomas to the Minneapolis American Association team.

ANDOVER TRACK WON'T COMPETE

Special to the Boston American.

ANDOVER, June 9.—The Andover-Exeter track meet was officially declared off because of the crippled condition of the Andover team, many members of the team being among the students whose illness with scarlet fever and tonsilitis caused the suspension of school work for the past two weeks.

Notes of the Harness Horses

Peter Sterling, 2.11¼, the world's fastest three-year-old gelding, has been sold.

* * *

There are over 200 horses at the Empire City track.

* * *

The pacing mare, Little Squaw, 2.04¾, has been changed to the trotting list.

* * *

Dr. Strong, 2.07¾, who won $18,000 on the Grand Circuit last year, is entered in the 2.08 class of Detroit.

* * *

Glory, 2.11¼, owned for some time by T. S. Lawson, is said to be the most improved trotter at Brunots Island track, Pittsburg.

* * *

Out in California they think the four-year-old mare Alloda by Allivo, will win the Chamber of Commerce stake. He is by James Thompson's handle, the man who campaigned John Caldwell, 2.11½, last year.

* * *

Amos Rathbun is at Canastota, N. Y., with a good stable of horses.

* * *

Hiram Woodruff has a stable of eight horses at the Southbridge track. Among them are Almont King, 2.16¾; Milton C., 2.20¼; Robert B., 2.16½, and John L., 2.22¾.

* * *

Abbie Strathmore, 2.07¾, will be raced this year.

* * *

The black yearling colt by Todd, dam Parepalla, dam of County Jay, 2.10¾, and the three-year-old foursty winner of 1903, Nelly Jay, 2.14¼, has exhibited a quarter in 30 seconds.

* * *

George G., 2.06¾, has improved wonderfully since his last race in 1904, and good judges rate him as the best horse in his class. He will have to meet the five-for-all horses, the leaders being Dan Harris, 2.04¾, and Peter Titus, 2.04¾.

* * *

Invader, Jolly Bachelor and Baron De Shay, who were old rivals on the Grand Circuit two years ago, met on the New York speedway yesterday and made a hot race, Invader won the first and third heats in 2.08¼ and 2.08¾, making the second. The time was 2.08¼, 2.09¾, 2.07¾.

* * *

Charley De Ryder is very much pleased with the mare Helen Keyes, which he bought out in California the past Winter. She is five years old, by Sidney Dillon, sire of Lou Dillon, dam by Piedmont. She is entered in the M. & M.

* * *

Jack Wilkes, in Vance Nuckols's stable, is looked upon as one of the star trotters of the season. He is owned in Cleveland, and two years ago could pull a wagon in 2.10.

* * *

Sixty new stalls are being built at the Dover, N. H., track, and when completed they can stable 300 head there.

* * *

Dan R., 2.01¾, is working sound and fast in Ed. Bergen's stable at Lexington, and he thinks the old horse can beat any pacer that wears iron.

* * *

Belle Archer, 2.12¾, has a foal at foot by Audubon Boy and will be bred to Vice Commodore.

ANDOVER LOST TO PENN NINE

Special to the Boston American.

ANDOVER, June 9.—Phillips Andover and the University of Pennsylvania met for the first time yesterday, the Quaker team winning, 3 to 1, in a closely fought game.

Brady, who was in the box for the visitors, was rather wild, but Andover could not hit him effectively, and with excellent support he prevented Andover from scoring again and again when runs seemed certain.

N. E. LEAGUE RESULTS.

At Manchester—Full River 0, Manchester 4.

The other games postponed.

RIVAL CHAMPS TRAIN HARD

As both Maclean and Walthour are travelling in record time in their practice spins at the Revere track, the race tomorrow night promises something exceptional in the way of speed. They are burning the oval up with fast pedalling behind the motors, as they know that the winner of this twenty-mile race will be considered the champion middle distance motor chaser in the country, and both are rivals for the position.

Each man will have two pacing machines at hand in case of accident to one, as they do not intend to let the lack of pace prevent them from winning the contest.

The amateurs will have to hustle in the "miss and out" race, as the tailender at the end of every two laps must drop out, and there will be no loafing the whole two miles.

N. E. LEAGUE STANDING.

	Won.	Lost.	P.C.
Fall River	20	10	.667
Manchester	19	11	.633
New Bedford	17	13	.567
Haverhill	15	15	.500
Concord	14	17	.451
Lynn	13	17	.433
Lowell	12	18	.400
Salem	11	18	.379

GOLF CHAMP ENTRIES.

Entries for the open golf championship of Massachusetts to be held Tuesday and Wednesday over the Vesper Country Club course closed yesterday with Secretary R. B. Freeman.

TUFTS ELECTS SUITOR CAPTAIN

The baseball team met for the election of a captain for next year in Goddard Gymnasium. Captain Lamb, who is now pitching, refused to be a candidate for another year, and the honor was given to H. A. Suitor, M. S. '06.

Suitor has had two years' experience on Tufts varsity nines. His freshman year he made a good record as a substitute pitcher, and the last two years he will have gone out for pitching, and the next year he did not do any ball playing.

This year he has been out for the team, and has made a good record as a fielder and at the bat. He has played right field most of the year, although he was at first base the first of the season.

NEARY DRAWS WITH MEXICAN

GRAND RAPIDS, June 9.—Charlie Neary of Milwaukee and Aurelio Herrera of California boxed a ten-round draw here. The contest was a very ordinary sort of affair, with Neary doing most of the work and having the advantage in most of the earlier rounds. The Mexican came strong at the finish and by his work in the sixth, ninth and tenth rounds saved himself from an adverse decision.

BLACK BILL ALMOST OUT

Special to the Boston American.

PHILADELPHIA, June 9.—At Bailey's Broadway Athletic Club Joe Jeannette of New York bested Black Bill of Merchantville. The colored man had a big lead in the opening and second rounds, but from the third to the sixth Jeannette applied all his heavy rights and lefts to the face and body, and Black Bill was all but out at the last bell.

NO FALL MEET AT LEXINGTON

LEXINGTON, Ky., June 9.—No fall meeting will be held at the Lexington trotting track this year. Capt. S. S. Brown of Pittsburg, the owner, has arrived at this decision after consultation with local representatives.

The chief reason for abandoning the meeting is that the track will be reconstructed.

FITZ-SCHRECK FIGHT.

SALT LAKE CITY, Utah, June 9.—The date of the Fitzsimmons-Schreck fight has been changed from July 4 to July 3.

NATIONAL LEAGUE.

HOW THE CLUBS STAND.

	Won.	Lost.	P. C.
New York	33	11	.750
Philadelphia	28	14	.667
Pittsburg	27	20	.574
Chicago	24	21	.533
Cincinnati	19	27	.413
St. Louis	16	27	.372
Boston	15	29	.341
Brooklyn	15	31	.326

ONE YEAR AGO TO-DAY.

	Won.	Lost.	P. C.
New York	27	13	.675
Chicago	25	16	.610
Pittsburg	24	20	.545
Cincinnati	19	20	.487
Boston	18	20	.474
Brooklyn	18	20	.460
St. Louis	17	21	.447
Philadelphia	14	20	.411

GAMES SCHEDULED TO-DAY.

Boston at Chicago.
New York at Pittsburg.
Philadelphia at St. Louis.
Cincinnati at Brooklyn.

GAMES YESTERDAY.

At Chicago—Chicago, 11; Boston, 2.
At Pittsburg—Pittsburg, 5; New York, 2.
At St. Louis—Philadelphia, 5; St. Louis, 2.
At Cincinnati—Cincinnati, 4; Brooklyn, 3.

Total attendance (181 games).....929,481

SICK MEN

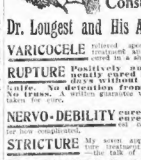

Do Not Make the Right Effort to GET CURED Until They Have Consulted

Dr. Lougest and His Associates

VARICOCELE cured speedily by my treatment and permanently cured in a short time.

RUPTURE Positively and permanently cured in 30 to 60 days without pain with chronic pain and spinal troubles, a warm of quick acting medication. The cure begins at once if you follow my directions.

CONSULTATION FREE

Hours 9 a. m. to 9 p. m. Sundays included.

313 Dr. Lougest 313
COLUMBUS AVENUE
BOSTON, MASS.
Near Back Bay Station.

RAIN COATS

F. Gray Co. will sell men's belted rain coats at $4.90, made from Scotch cheviots, waterproofed and guaranteed, regular prices $12 to $20. Washington and Hanover streets.

Boston American Daily Home Magazine

THE NEW WOMAN

By Professor Valbuena

(MEMBER ROYAL A CADEMY OF SPAIN)

Copyright, 1905, by American-Journal-Examiner.

"DO YOU know, dear," said I to my wife, "the charming Miss So and So has a good position now?"

"Indeed! I am glad. She is a very good girl."

"Yes," I went on. "She is a first-class stenographer and typewriter, and——"

"One moment, dear; you said that she is a first-class—what?"

"Stenographer and typewriter," I replied.

"I don't know what that means," she replied, leaving the parlor to go in the kitchen.

"How ignorant!" I exclaimed. "These women of the old school are the most stupid things on earth."

And I lost myself in bitter thoughts.

"My brother John; he is what you call a happy man. Why? Because he was wiser than I. He married Miss X., a pretty girl, with moderate education and modern ways. The result is that he enjoys life. She is not only his wife, but his friend as well. Why, I believe she has studied and knows even more than he has. She is an accomplished hostess. She is able to speak about any subject, and then she is so neat, she dresses so well, she is so charming. In exchange, what have I? My poor Mary is a woman of the old school. She only knows how to take care of the baby, and how to cook, and spends the day between the kitchen and the nursery. John's wife is always willing and ready to accompany him to the theatre, to parties, to balls. Mary, on the contrary, is always too busy to leave the house."

I was interrupted in my cavillations by my wife's voice.

"Dinner is ready, dearest," she said appearing with a plate of wheat cakes in her hands.

We went into the dining room, and had taken the first spoonful of soup, when the baby commenced to cry. Mary smiled and left the table.

I was forced to eat alone. "John's wife never leaves the table," I thought.

After reading my evening paper and enjoying a cigar I asked my wife to play the piano for me.

"It is impossible, dear," she said. "I must mind the baby. The poor little angel is not feeling very well."

I left the house.

Both my brother and his wife were at home. She was seated before her writing desk, preparing an after-dinner speech for the annual banquet of the "Feminine Anti-Tyrant League," of which she was the secretary. John was in the kitchen, washing the dishes, and the baby, neglected and half starved, was crying with admirable philosophy my brother's soothing bromide.

When I got home that evening Mary was so surprised to find me affectionate that it stands to reason she forgot, for the first time in her life, to put sugar in the baby's milk.

TO COOK DEVILLED EGGS

A DELIGHTFUL dish consists of deviled eggs, which are equally suited for breakfast, luncheon or supper. It is not expensive, nor is it difficult to cook, and the amateur housewife will find it a very satisfactory addition to her menu.

Half a dozen eggs should be placed in cold water and the water slowly brought to a boil. Let it boil from three to ten minutes, until the eggs are hard. Then remove them from the hot water and throw them, shell and all, into cold water.

Remove them at once and you will be able to take off the shells without burning your fingers, although the cooked eggs themselves will still be hot.

Cut each egg in half, and remove the yolks, which should be put in a basin, and mixed with a little butter into a stiff paste, while still hot. Add a dessertspoonful of anchovy sauce, and season with cayenne to suit.

The empty whites of the eggs, which were cut square in two, form twelve little cups. Cut off the tip of each so that it stands up firmly, and fill each little "cup" with the mixture described above, forming it into a cone.

They may be put in a dish and served warm, but are generally preferred cold. Cut the bits of the whites cut off to make them stand up are chopped with parsley and scattered over the whole dish of eggs; it makes a very tasty appearance on the table.

HOW TO INFLUENCE MEN FOR GOOD

By Beatrice Fairfax

Make Them Feel That Your Standard Is a High One, Says Beatrice Fairfax

GIRLS, I wonder if you realize how strong your influence for good or bad is over your young men friends.

So begin at home, take your influence over your own brothers.

Their attitude toward and treatment of all women will be largely governed by their opinion of you.

The general standard of womankind is lowered for the man who does not love and respect his own sisters.

Don't spend all your time making a good impression on other girls' brothers; try it on your own brothers.

If your brothers are allowed to treat you with lack of respect it is quite likely that they will treat other girls the same way.

It all depends on how you behave yourself.

If you are careless and lax in manner, behavior and dress, they will not have a very high opinion of you.

And that's enough about your own brothers, I think, so let us talk about your influence on other girls' brothers.

They are not any more important than your own, but they are just a wee bit more interesting, aren't they?

Well, girls, let me tell you something about these same young men, and that is that unless you have their respect the

BEATRICE FAIRFAX

attention they may pay you won't amount to a row of pins.

And you must make them feel that if they want to be friends with you they must behave themselves.

If a man comes to call on you and you discover that he has been drinking and is not quite himself, do not hesitate to let him see that you do not care to see him in that condition again.

And if he tries to tell you stories that are not nice or to be familiar in word or action, snub him promptly and effectively.

There are, of course, some men who would behave in this way no matter how dignified and well behaved a girl might be, but the majority of men take their cue from the girl's behavior.

If she demands respect they show it to her; if she does not, they treat her accordingly.

All women have great influence over men.

The good woman's influence is unlimited, but her most deadly rival is the bad woman.

A woman can make men regard her as an angel of purity, goodness and sweetness, a thing to be worshipped and guarded from all evil; she can make them regard her as the worst of her sex, a bad influence mentally and morally.

Now, which influence do you want to be, the good one or the bad? Which would you rather men felt for you, reverence or contempt?

It is all in your own hands; you can have it as you will.

It is a great thing to have a man think so well of you that he wants to do the right thing for your sake. It is a disgrace to have it said of you that you influenced him to do wrong.

Conduct yourself so that men will be afraid to think highly of you; don't give them the chance to think or speak lightly of you in any way.

Make them feel that your standard is a high one, and that to gain your friendship it is necessary to be respectable and respectful, and to treat you as a pure-minded, well-behaved girl should be treated.

And always remember, dear girls, that the good woman, on the whole, has little to complain of in her treatment by men.

TO WASH SILVER

FOR washing silver put a teaspoonful of borax in the suds. Have the water hot, wash in hot water and polish with linen towels. Put a little borax into water to wash glasses of any kind, dry with a soft cloth that leaves no lint, and they will be beautifully clear.

TO STARCH NAPKINS

A GOOD laundress never allows her napkins to be too stiff. They are glossy and just stiff enough, and this is how it is done: After washing them she dries them, in the air, if possible. She then dips a large, soft, clean cloth into starch and rolls the napkins in this, spreading them out on the starched cloth, rolling up all together.

A SAUSAGE POINTER

THE secret of cooking sausages well is to let them heat very gradually.

If so prepared the skins will not burst so long as the sausages are fresh. The common practice of pricking sausages is not to be recommended, as it allows the gravy to escape. A few slices of apple fried with sausages are an improvement.

The Question of Introducing People

THE question of introducing people to each other is rather a vexed one and varies to some extent according to fashion. Of late years it has been considered quite unnecessary to introduce people promiscuously and on all occasions.

In most cases only the wishes of the two persons concerned in the introduction should be considered.

If one is made to feel uncomfortable, because an introduction does or does not take place, a mistake has been made in real politeness, even though the laws of etiquette have not been broken.

Ordinarily the form of introduction does not vary. The gentleman is always introduced to the lady, and no two persons of opposite sex should ever be presented until the lady's permission has been asked. Should the lady be seated the gentleman must be brought to her by the person making the introduction. It is not necessary for the lady to rise.

If it is the sense of a hostess introducing her guests at a dinner party or an "at home," and she wishes them to understand each other and be immediately put at their ease, she will tell each one before the introduction something about the other, their interests or their pursuits.

Unless this is done it may be difficult for them to find a topic of conversation.

In little ways of this kind a hostess insures the comfort and enjoyment of her guests.

When a lady and gentleman meet for the second time, the first sign of recognition must be made by the lady. Until she has bowed the gentleman should make no sign.

It is not usual to introduce people on the street, as it is never considered lady-like to stand talking on the sidewalk. If a gentleman meets a lady of his acquaintance and wishes to speak with her he must turn and walk with her in the direction she was going. If she is walking with a lady friend, though the friend is unknown to him, he must bow to both ladies, and in the same way, if he is walking with a lady and she bows to anyone, he must take off his hat.

The etiquette of walking out of doors is very elaborate. As far as possible when a lady and gentleman are walking together the gentleman must keep on the side nearer the road, and at corners he must change his place as quietly as possible, so as in no way to inconvenience the lady.

These few simple customs observed in their place and season mark the true gentleman.

HOME-MADE CANDIES

COFFEE CARAMELS

DELICIOUS coffee caramels can be made by boiling together two cups of granulated sugar and one-half cup of coffee, made strong and black, for five minutes. Add to one cup of cream and continue the boiling until it strings when dropped from the spoon, or until it is almost brittle when dropped in cold water.

Pour the mixture on a platter or marble slab that has been previously buttered or well anointed with salad oil. When it is cool cut it into squares.

BUTTER TAFFY

TWO cups of light brown sugar, four teaspoonfuls of molasses, two tablespoonfuls vinegar, two tablespoonfuls water, one-quarter cup butter. Boil until it is brittle in water; pour into pans to cool.

FUDGE

TAKE three squares of chocolate, three cups of sugar, one cup of milk or water, one teaspoonful of vanilla. Put all together except flavoring and cook until it forms a ball when dropped in cold water. Take from fire, add flavoring and beat well. Turn into greased pan and cut into squares before it hardens.

COCOANUT CANDY

TWO cups granulated sugar, one cup water, one-half cup grated cocoanut. Let the sugar and water boil for six minutes. Stir in the cocoanut and let it boil one minute. Spread on sheets of waxed paper.

SCARLET LIES

By X and Z, Authors of "Married to Mystery"

CHAPTER C.—Continued

"LET me tell you, sir, that I forbid you to speak to my daughter. I forbid you to come on board my yacht, or enter any house of mine. I do not wish anybody belonging to me to know you. You may take this as you choose; you may think and do as you like. Oblige me by leaving this yacht instantly." He turned to the coxswain of the dainty little electric launch. "Higgins," he shouted, "take this gentleman ashore."

"One moment," said Darch. "I have something I want particularly to say to you."

"It is nothing," replied Armstrong brusquely, that I have any desire to hear. I have nothing more that I want to say to you. Good day, sir. He turned sharply on his heel and strode away.

"Curse Him!"

muttered Darch, beneath his breath. "I'll break his pride before long. I'll make him grovel in the dust. By Heavens, I am not going to stand at anything now! Nothing, I say, nothing. I'll break him, and as for Mr. Robert Armstrong"—he shook his clenched fist after the retreating figure —"he shall beg and plead of me to save him, and I will laugh in his face; he shall beg me to marry his daughter, and I will laugh at him. Yes, then I shall suffer. My revenge shall be thorough."

The launch is ready, sir," said Higgins.

He started to find a man at his side.

"All right, I'm coming," he said.

"Very good, sir. This way, sir."

Darch descended the ladder and sprang into the boat, throwing himself savagely into the sternsheets.

The first thing he did when he got ashore was to take a cab direct to the post office, where he dispatched a telegram to Fergus Braine.

It ran as follows:

"Armstrong defiant. Am ready to act. Come over immediately on terms arranged. Wire me Riviera, Palace Hotel.—Darch."

"Ah, my dear friend Armstrong," he said, as he drove to his hotel, "I don't think you'd be quite so happy if you knew what I know. You've made the biggest mistake of your life, and it won't be long now before you find it out. Then it will be too late."

Arrived at the hotel, he wrote three letters. All were short. The first was to Judith Mort. It was to the following effect:

"My Dear Judith—My visit was a failure. Let bygones be from all blame. I am taking extreme measures. Keep me well posted in all that goes on, and let me know when I can see you again. The sooner the better. Ever yours, M. D."

The second letter was to Mary Armstrong. It was a little longer, and ran as follows:

"My Dear Mary—You did not allow me to finish what I had to say again in the afternoon, so I must perforce write it. Briefly, then, I wish to say my suit which was so unceremoniously broken off by that scoundrelly blackguard, Selwyn. Nothing now prevents my asking you to be my wife. I do so with all respect. Will you marry me?

"I am writing at the same time to your father. May I suggest that you refer to me favorably in the letter which I anxiously await.

"With all my love and devotion. Yours, "MORLEY DARCH."

The Third Letter,

and the longest, was to Robert Armstrong, and ran thus:

"My Dear Armstrong—I prefer not to make any reference to your treatment of me this afternoon. Let that pass. I am sure that by this time you regret it, and realize that I have done nothing whatever to forfeit your friendship.

"My object in calling upon your daughter was to offer her my hand again in marriage. I do so now. I have written to her, and the letter will go on board the Seaforn with this.

"I am, of course, well aware, of your feelings on the subject. You have taken no pains to hide them from me. I am fully prepared for what your daughter thinks of me. But this does not affect me. I am a man of strong will and determination. I ask of you, my dear Armstrong, to consider my offer and what your best influence with your daughter, as you did on a previous occasion, to persuade her to give me a favorable reply.

"The conditions obtaining at that time still exist. This is not the time to suggest any alternative. You will, however, I am sure, see that it will be more satisfactory to everyone concerned if you give me your approval.

"I am not writing to Mrs. Armstrong on the subject, as I feel sure that you would prefer me to address you. Give Mrs. Armstrong my most respectful regards. I hope she is well, and that I may soon have the pleasure of seeing her.

"I am staying at the Riviera Palace Hotel, and should you desire to see me on this matter I am always at your disposal.

"I regret that I was not afforded the opportunity I sought of saying instead of writing this. Believe me, my dear Armstrong, yours most sincerely,

"MORLEY DARCH."

These letters he dispatched to the Seaforn by a special messenger, and then, with a grim feeling of satisfaction, dressed for dinner.

"I wonder," he said to himself, "what Mr. Armstrong will have to say now. However, if it is only a question of a few days now, Mr. Fergus Braine will soon put quite a different aspect on the state of affairs."

CHAPTER CI.

Her Father's Honor.

MARY ARMSTRONG sat alone in her own dainty little boudoir when the letter was given to her. It was close upon the hour when dinner was served on the Seaforn.

She was still very agitated as the result of the incident of the afternoon. She had, however, said nothing whatever about the occurrence to a soul, although she had seen her father, who had told her of his interview with Darch.

"I told the man plainly," he said, "that I did not wish to know him or any one belonging to him; and then I told Higgins to take him ashore. I hope that is the last we shall ever see or hear of the objectionable creature."

"I hope so, indeed," said Mary. But there was something within her which told her that such a hope was not at all likely to be fulfilled.

"The fellow said he had seen you," said Armstrong. "Is that true?"

"Yes," said Mary faintly.

"I hope he did not annoy you."

"He did not annoy me," answered Mary hotly. "He insulted me grossly."

"Insulted you!" cried Armstrong fiercely.

"Hush. Don't let us talk about it. Perhaps I ought not to say that he insulted me personally. He said horrible things about your daughter."

"Humph! And what did you do?"

"I? Oh, I—I left him," she said, with some embarrassment.

"And quite right, too. Remember, Mary, I do not know that man in future; and, if it gives you any satisfaction, I forbid you, as your father, ever to have anything to do with him."

She smiled faintly.

"You need have no fear on that score," she said. "I hope I shall never see or hear of him again; though," she added a little sadly, "I am very much afraid I shall. I am afraid of him."

"Afraid!"

"Yes; he is such a horribly wicked man, such a desperate man, and——"

"Have no fear, Mary," said Armstrong. "Trust me to protect you."

"Do you ever think, father," asked Mary, somewhat dubiously, "that—that he would ever threaten us as he did before; ever force you to—to promise to give me to him?"

Armstrong winced and went a little pale. "I have

His Promise,"

he said gloomily.

"Is the promise of that kind, Mary?" he asked much?"

Armstrong looked grave.

"Why do you say that, Mary?" he asked.

"Because," she answered, "it is quite possible that what he did on that night was done under pressure."

"Ah!" So he said something about that to you?"

"Yes, but I did not listen."

"You think, then, that he is going to use the knowledge he possessed to frighten me a second time into doing what will always be to me the one unnecessary unforgivable thing I have done—to sell you to a man you abominate—a man, like Morley Darch."

"Don't, don't, father!" she cried, covering her face with her hands. "It is too horrible to think about. No, no! I won't believe it. All that is over and done with."

"But," insisted Armstrong, gloomily, "I want you to understand clearly, Mary, that whatever Darch does or threatens to do I will never make me forget my paramount duty to my child. No, Mary; you shall never be asked to do that again—never! Believe me when I tell you that."

"But suppose, father—suppose Mr. Darch breaks his promise?"

"Let him break it!" thundered Armstrong fiercely. "Let him do but a tenth of he likes. I care not. I shall know how to deal with him. By heaven, we shall see! Let him do his worst; don't you worry about that now. You have nothing to fear from Morley Darch."

"Dare you defy him?" she asked.

"There is no one I shall not dare!"

Mary drew in a deep breath of relief.

"I love you, father," she said, "that I really believe even if you were to command me to marry a man I—I could do it. I simply should have to disobey you, or—or I will faint!"

"You need never have a moment's fear, child," said Armstrong. "That I shall ever command you to do anything of the kind."

"Then you would risk ruin—that was what you said it must be?"

Armstrong frowned.

"Yes," he said gravely,

"I'd Face Ruin,

and welcome it, rather than that I should be guilty of such a dishonorable thing as I was then."

"I don't have you say such horrid things about your dear self," said Mary, going to her father's side and kissing him on the cheek. "I am glad you told me what you did, dear, I am sure was for the best. You would only do what was right."

"That was wrong—unpardonably wrong," said Armstrong.

"I won't have you say it, anyhow. So there!" She smiled, but her eyes were wet.

"I wish," said Armstrong, after a short silence, "that you were effectually out of the man's reach."

"Ah! So I am concerned," said Mary, "I think I am."

"That is not quite what I mean, my child. I mean, I wish that it was impossible for the man to ask you to marry him."

"What do you mean?" she asked in a puzzled tone.

"Why," replied Armstrong, "I wish you were someone's wife, dear."

The girl shook her head sadly.

"That," she said, "is out of the question."

"Why? Surely you are going to marry some day, dear?"

"I don't think I ever shall," she said, in a low, tremulous voice.

"Nonsense!" exclaimed Armstrong. "Of course you will."

"Anyhow, father," she said, "I don't want to talk about it now. Don't you understand?"

"I do, to," said Armstrong gloomily, "but, 'pon my soul, I think you are a very foolish young lady. Now, there's Menzies, I had hoped—and so has your mother"——

"Please, father," she protested. "I beg of you not to speak of that again."

"But young Menzies is head over heels in love with you, girl. Are you blind?"

"I like Captain Menzies exceedingly," she said. "I regard him as a very dear friend. He was a great friend of—of Stephen."

"He regards you, at any rate, very differently."

"I hope not."

"He wants to marry you."

TO BE CONTINUED.

SCARLET LIES

Hearst's Boston American Pattern

A SHIRT-WAIST VARIATION

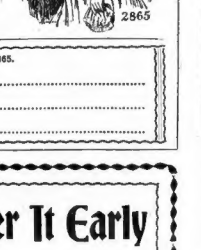

No. 2,865.—With the rapid advance of time to the season for linen, lawn and outdoor apparel, we find ourselves adjusting the shirt waist to general planning additions. The short waist and short-waist frock are the foundations upon which rests the whole structure of man's outfit. For the girl who goes in for outdoor sports, in the country or seaside, a tunic jumper or short-waist frocks is a necessity. For the woman of moderate means, and often those who are rather independent, girls themselves upon their skill with the needle, this same self could be kept over dressed instead of the one she would have if they were made outside. The model illustrated is simple in design and construction. The plaited frontal fastening somewhat after the manner of a vest. The collar and cuffs, chemisette and collar give a dainty finishing touch. For a medium size 4¼ yards of material 36 inches wide will be required.

Pattern No. 2,865 is cut in six sizes, from 32 to 42 inches bust.

Send 10 cents to obtain this pattern, postpaid, and fill name, size and address in HEARST'S BOSTON AMERICAN PATTERN DEPT., P. O. Box 230, Boston, Mass.

2865

No. 2,865.

SIZE.....

NAME.....

ADDRESS.....

YOU CAN'T DO WITHOUT NEXT

Don't Miss It SUNDAY'S BOSTON AMERICAN Order It Early

It Will Be Brimful of Good Things for Everybody—Just Glance at this Partial List of Features—Most of Them Splendidly Illustrated

Who Will Be the Next Rich Man to Marry a Pretty Boston Shopgirl

Why it is no longer safe for young men of wealth to wander through Boston department stores. Incidentally is told the story of a pretty romance.

How Boston's Best Known and Hardest Working Men Will Spend Vacations

They put the same amount of common sense and energy into recreation as into work. You may find a suggestion for yourself.

50-cent Piece of Sheet Music Free

No Censor For Wellesley

Their photographs are not blurred at the knee like those of Vassar girls, as you will find by consulting next Sunday's Boston American.

The Funniest Comic Section on Earth

All the Latest Society and Summer Resort News.

The downfall of another of King Edward's favorite actresses—once petted and rich, now forsaken and poor.

The wedding journey is the subject of Mrs. Linda Hull Larned's fifth article in her new series on etiquette.

The experience of a little four-year-old girl with a burglar.

Elaborate afternoon gowns for the Summer described by Mrs. Osborn.

How Royalty leads the simple life—told by a queen.

Exercises to give the Summer girl a clear complexion and a perfect figure.

How the Paris theatre managers are trying to institute a reform in theatre hats.

First actual flashlight photographs of savage beasts in their native wilds.

How an original "Gibson girl" has won the titled husband for whom a King's daughter waited in vain.

Lady Duff Gordon tells why American women must buy their gowns at home this year.

For the Children Nursery Rhymes for the Scrap Book—The Frisky Mouse—A Puzzle Picture to Be Completed—A Clown Mask and a Wonderful Laughing Negro Cut-Out For the Children

FRAUD ORDER ON A BOSTON FIRM

A fraud order has been issued against Bartlett, Cleveland & Co., stock brokers at No. 27 State street, this city, by Acting Postmaster-General Hitchcock, and the concern has been denied the use of the mails. The order was issued upon the report of an investigation by Inspector Snow of the Boston department.

The concern consists of two members, Elijah B. Cleveland and Leland T. Folsom, who solicited remittances of moneys for speculating in the stock market within the discretion of the company.

NEWS OF LABOR.

With the object of forming a local council, representatives of the ten big structural building trades in this city met in the Wells Memorial building. A temporary organization was formed, and another meeting will be held June 22, when it will probably be made permanent.

Delegates were present from the following organizations: Ornamental Structural Iron Workers' Union, Bridge and Structural Iron Workers, Plumbers, Fixture Fitters, Plasterers' Tenders, Electrical Workers' Union No. 103, Elevator Constructors, Amalgamated Carpenters, Carpenters' District Council and Hoisting and Portable Engineers. These delegates will place the matter before their respective organizations and will report at the meeting on June 22. The meeting was presided over by R. H. Bradford of Electrical Workers' Union No. 103, and S. F. Stanbury of the same union was elected temporary secretary.

TILE LAYERS' CONVENTION.

The Layers' Helpers' Union No. 36, at a meeting at No. 42 Eliot street, completed its arrangements for the annual convention of the International Tile Layers' Convention to open in this city next Monday morning at Paine Memorial Hall. The Layers' Union No. 22 has also planned to entertain royally the fifty or more delegates who will come here from Seattle, San Francisco, Chicago, St. Louis, Milwaukee, Buffalo, Philadelphia, Washington, New York and Hartford.

The Boston delegates will be David McQueen, Henry Minot and James Taylor, from Tile Layers' Union No. 22, and John Clifford, Thomas Maragan and James Judge from Tile Layers' Helpers' Union No. 36.

AID CHICAGO STRIKERS.

A substantial donation was made the striking Chicago teamsters by Stone Masons' Union No. 9 after appeals by Business Agent James A. Duffy of Press Drivers' Union No. 25 and Patrick Mahoney of Cigarmakers' Union No. 97.

It was announced that Saturday afternoon holiday, with pay at noon, was granted by the employers without any dissension. Five new members were admitted and three applications were acted upon.

GARMENT WORKERS' LABEL.

It has been brought to the attention of Garment Workers' District Council No. 9 that certain clothing firms are denying the existence of Garment Workers' Union in this city when customers ask for the label of the United Garment Workers of America. The Council desires to bring to the attention of the public that, although the strike of a year ago was lost by the local Garment Workers' Union, the label of the United Garment Workers of America is carried by several clothing firms in this city.

Applications for the use of the label have been received from an overall manufacturer and a merchant tailor.

LABOR NOTES.

Clear Factory Strippers' Union donated $11 in aid of the striking collar strikers of Troy, N. Y., after addresses by Misses Bessie Beisser and Elaine Dupuis of the Troy Collar Starchers' Union.

The Central Labor Union executive board holds an important meeting next Thursday night at Wells Memorial building.

Cigarmakers' Union, No. 97, holds its regular meeting tonight at No. 11 Appleton street.

Percy W. Collins will represent Electrical Workers' Union No. 103 at the New England conference of electrical workers to be held in this city Sunday.

M'CALL AT BATON ROUGE.

NEW ORLEANS, La., June 8.—Congressman S. W. McCall made the commencement day address at Louisiana University. He said the South's historic opposition against a powerful centralized government is likely to be a conservative force protecting the republic against Bryonism.

The highest-grade, lowest-price clothing that bears the Union Label is Morse-made.

The boy who graduates from school is very apt, at the same time, to graduate from knee-breeches into long trousers.

If the latter part of the programme takes place in our store the boy is sure to be pleased at the styles, fit and patterns. His parents will find no less pleasure in the low prices that prevail for clothing that is thoroughly dependable in every way—Morse-made clothing.

For boys, 15 to 19 years—blue and black long trousers suits at $10 to $25. Fancy worsteds and cheviots, $7.50 to $20.

Open Saturday Night Until 10

Everything that Men and Boys Wear

Copyright Morse

Copyright Morse

Copyright Morse

HEARST'S BOSTON AMERICAN

WILLIAM RANDOLPH HEARST

80 AND 82 SUMMER ST., BOSTON, JUNE 9, 1905.

You Live on a Wheel with a Pneumatic Tire

Did That Ever Occur to You?

Did you ever notice how we take the big things for granted—and make a great fuss over the little, freakish things?

Men studied ECLIPSES of the sun and moon LONG BEFORE THEY BEGAN TO THINK ABOUT THE DAILY RISING AND SETTING OF THE SUN.

They took for granted the marvellous truths of the universe and worried over the little eccentricities of natural phenomena. If they had studied the sun's apparent movements as they studied the eclipses, they might have discovered much earlier that the earth is round. THEY might have dared to go outside Gibraltar's Straits, or "The Pillars of Hercules," with no fear of falling off the earth's edge, and they might have discovered America earlier and wound up the Trust phase of life centuries back.

We have all marvelled at the ingenious pneumatic tire which upholds us on our bicycle or runs over us on some one else's automobile. The ball-bearing axle and the tire of air makes us think and scratch our heads and say, "How wonderful is man!"

What about the big ball of earth you live on?

Did it ever occur to you that the earth runs on an air tire also, turning round and round on its spiral spin through everlasting space with the ether for ball bearings?

HOW is the air a pneumatic tire for the earth, do you ask?

It IS that, absolutely. And, besides keeping us alive, that tire of air saves us and our planet many millions of bumps that would make life here impossible.

Have you any idea how many hundreds of millions of meteors have struck this earth?

Do you know that we are bombarded by meteors every day, as the tire of a flying automobile is bombarded with pebbles? Do you know that the tail of a comet hit us and swiped us, at least once?

The meteors—flying masses of rock, iron, copper and other metals—vary in size from small pebble-sized dust to stone projectiles the size of a house.

Once in a great while a big one comes through the air without being entirely melted and hits. That happened in Spain recently.

Without our pneumatic tire, THE AIR, these meteors would smash down on our earth's surface constantly, slaughtering us, wiping out nations at certain times of year when we pass through millions of meteors in our journey around the sun.

But the dangerous meteor, flying with speed incredible, comes in contact with our atmosphere, AND IS MELTED. In spite of the tenuity of our atmospheric air, the friction at such great speed suffices to melt the projectiles that bombard us, so that they fall to the earth in harmless, disintegrated dust—and do us no harm.

Constantly this dust of disintegrated meteors falls upon the surface of the earth; every year it raises the bottom of the ocean just so much. And if we last long enough, it will fill up the ocean, so that, like the Martians, we shall have to dig canals to hold the ocean's waters and prevent their covering the earth two miles deep all over and driving us to death or a houseboat civilization.

Does it interest you to think of these things—out of which not a cent can be made? Do you like the notion that we little human creatures simply live inside of a pneumatic tire, breathing the air in the tire, and travelling through the immensities of space shielded by that tire from the rough spots in our celestial journey, and digging our food out of the rim of the wheel on which we travel?

Do you take an interest in Nature's great carrying plan—moving all her loads in the shape of rolling spheres that move without friction, from the tiny blood corpuscle that runs up inside your neck to the giant sun that whirls our earth along in its train?

It is funny to think of us little creatures adrift in the ocean of space. We set up our little machines on this great driving wheel that carries us. We struggle with one another, have our comic fights for newspaper supremacy, political supremacy, financial supremacy. We kill one another in quarrels as to the nature of the Power that rules us, and we crow loudly when we achieve some trivial little success.

There are microbes in the dusty air inside the tire of a big automobile.

If we could hear their talk they would seem to us as funny as we seem to the big spirits that look into the earth's big air tire to watch our struggles and listen to our boasting.

Printing the News While It's Hot

That Does Not Necessarily Mean Printing It Without Investigation.

A report that an attempt had been made by an anarchist to assassinate Vice-President Fairbanks at Flint, Mich., was received in the office of the BOSTON AMERICAN last Wednesday afternoon. The BOSTON AMERICAN investigated the report and found that it was not true. It is unnecessary to add the report was not printed in this newspaper.

But the next day, more than twelve hours after the AMERICAN had investigated the report and discarded it because of its untruth, the false story was printed in circumstantial detail in several reputable newspapers, including one in Boston.

All of which goes to show that the mere fact that the BOSTON AMERICAN prints news while it is hot does not necessarily interfere with its efforts to print only that which is true.

P. S. In justice to the newspapers which accepted the fake dispatch from Michigan and printed it without investigation, it should be said that they did not purposely deceive their readers. They were themselves deceived by some preposterous fool who has no more right to hold a pencil in a news office than a baby has to play with dynamite.

WHAT'S THE USE?

"YOUR MAJESTY, THE ARMY IS ON A STRIKE."
"YOUR MAJESTY, THE BATTLESHIP DINKOVITCH IS SUNK."
"OH VERY WELL."
"YOUR MAJESTY THE PEOPLE ARE REBELLIOUS."
COOSKY
DOVE OF PEACE
SWINNERTON '05

IN BUGVILLE

Copyright, 1905, by American Journal-Examiner

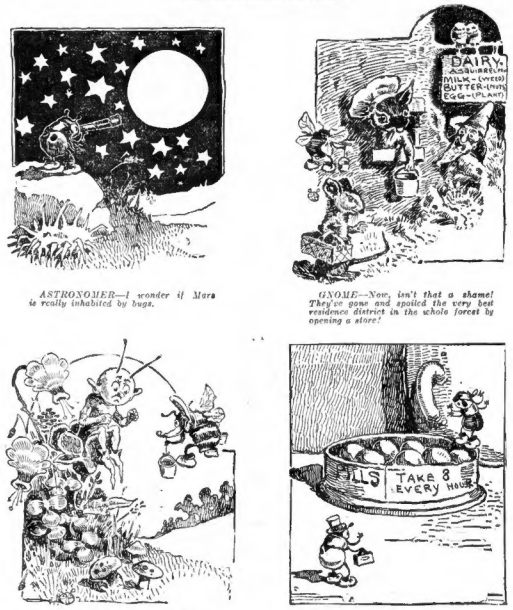

ASTRONOMER—I wonder if Mars is really inhabited by bugs.

GNOME—Now, isn't that a shame! They've gone and spoiled the very best residence district in the whole forest by opening a store!

GOBLIN—No, sir! Not another drop until you pay last month's honey bill.

INVALID BUG—Great Scott! Christian Science for mine!

HUMAN PESTS---HAVE YOU SEEN THIS ONE?

Copyright, 1905, by American Journal-Examiner

Ella Wheeler Wilcox's *Straight Talks With the People*

Some Words of Advice to the Man Whose Wife Is Soon to Enter Into Motherhood

By Ella Wheeler Wilcox

Copyright, 1905, by American Journal-Examiner

YOUR wife is to bear you a child. Whether you are pleased or otherwise, you are her collaborator in parenthood, and you are the father of an unborn soul.

Just how are you treating the mother of that helpless soul?

Upon your attitude to your wife depends in a large degree the future of your child. The mother's mind is like a chisel at work day and night, awake or asleep, molding the mind, shaping the body of her child and yours.

If you are tender, loving, considerate and patient, you are causing the best qualities of the human heart to be given to your son or daughter.

If you are harsh, irritable, impatient and selfish, you are awakening the unworthy side of your wife's nature and giving your offspring a disposition and temperament which mean distress for itself and others.

What would you think of a man who was having a new mansion built, and who stood at one side and threw stones into the plate glass windows and ink upon the fresh paint and thrust knives into the newly papered walls? Would you not think he was insane and deserving of a strait-jacket?

Yet if you are saying unkind or cruel words to your wife; if you are misusing her in any way, or wounding her feelings, or failing to give her the tenderest care and protection and love at this time, you are doing a far more insane and reckless act than the wrecking of a house would indicate.

DANGEROUS TO SOCIETY

YOU are marring an immortal soul, besides leaving scars upon the heart of the woman you chose to be the mother of your children.

Science is doing much to exterminate dangerous insects and reptiles and savage beasts from the earth. It is being done in the interests of humanity, it is said.

But the most dangerous beast to humanity to-day, the most awful monster on earth, is the father who maltreats and misuses the mother of an unborn child.

Yet they are allowed to live and thrive by hundreds in every class of society. Little or nothing is done to educate men in this matter. Money is being sent to Japan and India, where motherhood is regarded as sacred, to convert the heathen to our religion, while our own Christian men are crushing the souls out of expectant mothers every day in the year, either by indifference and neglect or absolute cruelty.

There is no time in life when a woman so needs the friendship of her husband as during this wonderful prenal period.

If his heart is with her and he is unselfish, thoughtful and kind, and full of sympathy, then the months are the most beautiful, the most holy, the most sublime that can come to mortal.

YOUNG MEN SHOULD LEARN

IF he is the reverse they are one continual Gethsemane.

No man, however sympathetic or wise in scientific knowledge, can form the least idea of the condition of a woman's nervous system at this time.

It is an experience only mothers can understand.

Every college ought to add a course of training for young men on this subject. Not one in a hundred thousand ever loves the prenatal period referred to before he enters upon the duties of fatherhood himself.

Your education in this matter was probably neglected. I am trying to give you a kindergarten lesson right here.

For the sake of your unborn child, if not for the sake of human decency and the wife you married, let what I have said *sink in*, and make you treat your child's mother with affection and kindness until your baby is born.

Then if you cannot develop enough manhood to keep up the treatment I hope she will take her baby and go away where she can bring it up peacefully.

If you saw a man sticking pins into a small, helpless baby in its cradle would you not knock him down? Well, every time you say a *cruel*, mean word to your wife you are doing an act like that—a coward's act. Shame on you!

Grover on Rabbits

By James J. Montague

I am not ashamed of the pursuit of rabbits, and I count it by no means bad skill to force them to a topsy-turvy pause, when at their best speed.—*Grover Cleveland in the Independent.*

LET Mr. Roosevelt stalk the Trust and tree the bob-cat wild.
Said creatures both are prone to prove ungentle when they're riled;
I would not beat the jungle where the Royal Bengals hide,
A tussle with a tiger would be quite undignified;
I would not care to fight a bear to seek a vulgar thrill,
But the cunning little rabbits,
So engaging in their habits,
They were made by the Creator for us Gentlemen to kill.

I love the shotgun's booming, and the deadly rifle-crack;
I love to hear a wounded duck's last agonizing quack;
I love to hear the music of the running, ringing reel;
But most of all I love to hear a frightened rabbit squeal.
How pleasant is that shrilling shriek of terror-stricken woe
Of the writhing, kicking rabbit
When one's dog darts up to grab it!
'Tis the most refreshing rapture that a Gentleman can know.

How often have I gloried in their zigzag, frantic flight,
And aimed my shotgun at them with a ponderous delight.
What joy was borne in on me when they tumbled on the trail
With one despairing wriggle of a fluffy, flecky tail.
'Tis a sport devoid of danger, suited to a master mind,
The pursuing of the rabbits,
With their tame and timid habits,
'Tis the most engaging pastime that a Gentleman can find.

Truth is the highest thing that man may keep.
GEOFFREY CHAUCER.

"Number 96"

By Rev. Thomas B. Gregory

THERE was an explosion in the boiler room of a big factory in a neighboring city, and upon investigation it was found that several of the "hands" were hurt, and that one was killed.

When the police came ranting up with the ambulance and an attempt was made to identify the dead man no one could tell his name.

In the victim's pockets were found an old jackknife, some tobacco and a key ring, to which were attached a small metallic plate on which were the figures "96."

The figures were in all probability the poor fellow's number on the payroll.

"Number 96!"

That was all. He was not a man, not a member of the human brotherhood; he was simply a number on a payroll!

There are millions of them, even in this "Land of the free and home of the brave," each labelled so that the big corporations that are using it may, if necessary, identify it.

It! Not He or She, but It!

Blackstone treats of "persons" and "things," but modern commercialism knows nothing about persons. It only knows things.

In its great wheels men and women are but so many cogs. Individuality is clean forgotten. Into the supreme and all-absorbing problem "How shall we get rich?" the personality of the "hands" does not enter.

In a thousand ways men are being butchered—in rum shops, in gambling hells, in mines, in mills, on the battlefield, in the corn fields, cotton fields, wheat fields, in all the marts of trade, and along all the avenues of life—butchered, sacrificed, degraded, ruined, to gratify the greed of those who are exploiting them.

If the "Captains of Industry," big and little, could once be made to feel the spirit of Christ, and to see, as He did, the sacredness of human life, the inestimable worth and preciousness of the private soul, the sanctity of the rights that belong to every human being, this desecration and degradation would cease, and history would become a radically different thing from what it is and ever has been.

With such spirit in the hearts of the Christian (?) gentlemen at the head of the great corporations, humanity would stand forth before our eyes transfigured, too noble to be trifled with, too pure to be degraded